Today's Weather
Cloudy and Warmer.
High, 48; low, 32.
Yesterday: High, 42; low, 21.

THE ATLANTA CONSTITUTION

The Daily Constitution Leads in Home Delivered, City, Trading Territory and Total Circulation

The South's Standard Newspaper
Associated Press United Press
North American Newspaper Alliance

L. LXX., No. 184. ONLY MORNING NEWSPAPER PUBLISHED IN ATLANTA ATLANTA, GA., MONDAY MORNING, DECEMBER 13, 1937. Entered at Atlanta Postoffice As Second-Class Matter Single Copies: Daily, 5c; Sunday, 10c. Daily and Sunday; Weekly 20c; Monthly 80c.

APS BOMB, SINK U. S. WARSHIP

ix Convicts Slay Guard

TIA THWARTS APE ATTEMPT OUTH CAROLINA

s Seize Captain and icade Themselves in Office, Demand ; Governor Begs 2 rs for Men to Yield.

ONERS REFUSE LEAVE REFUGE

ston Exposes Self to of Armed Men to Them to Release Of- Held as Hostage.

es of Prison Break Attempt Appear in Page 8.

UMBIA, S. C., Dec. 12.— machine-gun company of l guardsmen fired tear-gas oday to subdue six convicts abbed a prison guard cap- o death and barricaded lves in the captain's office esperate attempt to escape e state penitentiary.

victim, Captain Olin San- as stabbed five times after ons had defied a dramatic ur plea by Governor Olin n to give themselves up.

liam B. Woods, Biloxi, ong-term robbery prisoner, ed tonight that he stabbed Sanders because the officer would not break his anding rule that guards die than accompany convicts on , according to the United

Governor Pleads.

youthful governor shouted n, through the door of their ded refuge, urging them to to avoid bloodshed and ob- he necessity of calling out tional guard.

us a car. Open the gates. vise, it'll be too bad for s," one of the felons re-

ain, the Governor begged to release their captive. hours later, the khaki-clad rs arrived. Another plea ade by Adjutant General C. Dozier, commanding the men. Again the convicts refused, announcing they stay there "until hell freez- r."

ernor Johnston made one fi- fort to persuade them.

you boys will walk out of and let Captain Sanders out first, I'll see that noth- es against your record," he ed.

oarse rumble of defiance re- and Governor Johnston sig- the guardsmen.

ahead, boys—let them have

Tear-Gas Barrage.

arrage of tear-gas brought surrender. Gasping and g, with tears streaming their cheeks, the despera- emerged, one by one, with hands up.

the floor, bleeding profuse- m stab wounds, lay Sanders. ed in a hospital a few min- ater.

victim apparently was stab- mediately after the guards- pened their tear-gas attack. poral Charles L. Christmus, ty in the prison yard when tempted break occurred, said l of the prisoners were un- early in the morning. The ntimation of trouble, he said, when he heard Captain San- shouting to him from the w of his office.

arlie, these boys have got ed up in here," the guard n called to him.

hat boys?" Christmus said he d.

is crowd in here. They've

inued in Page 8, Column 1.

In Other Pages

y According to You. Page 10
ified ads. Pages 13, 14
cs. Page 12
cross-word puzzle. Page 12
rial page. Page 4
Temple Graves II Robert Quillen
Van Paassen Ralph T. Jones
rook Pegler Louis D. Newton
dly Counsel. Page 10
h Talks. Page 10
ember That Night." Page 12
Day. Page 10
programs. Page 7
ty. Pages 10, 11
s. Pages 6, 7
n. Page 13
er programs. Page 8

Gunboat Panay, Fleeing Japanese Shells at Nanking, Sunk by Bomb

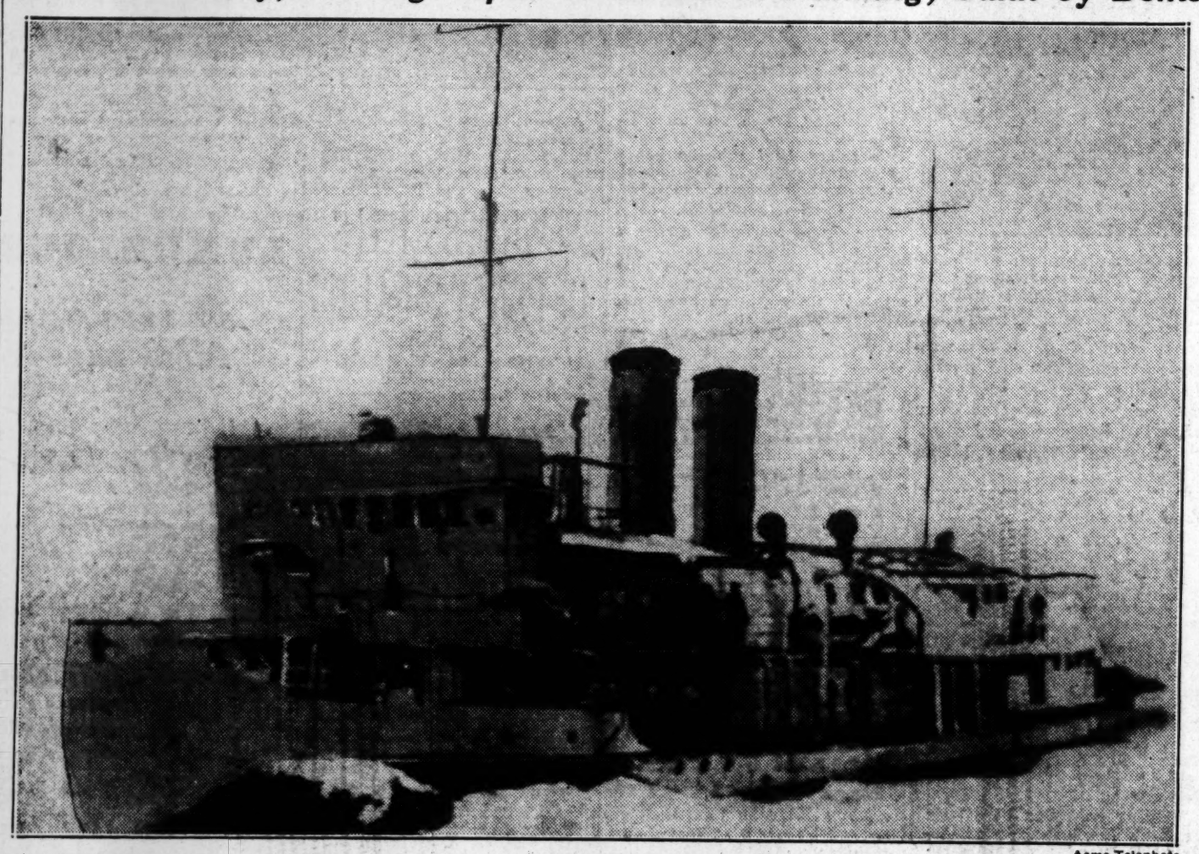

Acme Telephoto.

Americans aboard this craft were under fire for more than an hour as she sped up the Yangtse river to get out of range of Japanese guns pounding on Nanking and on Chinese soldiers retreating from that city. Captain J. J. Hughes was in command of the vessel and left his anchorage opposite the United States embassy when shells began exploding all around his boat. The Panay was built in Shanghai.

ASSEMBLY PLANS WHIRLWIND FINISH

Necessary Legislation To Be Complete Before Holidays, Harris Says.

A "whirlwind" finish and adjournment by December 23 was the goal today of administration leaders as the extra session of the general assembly entered its fourth week.

"We expect to offer a resolution the morning of December 22 to adjourn sine die either that day or the next," House Speaker Roy V. Harris said.

"Despite all predictions of the calamity howlers, we will complete necessary portions of pending legislation and be home for Christmas," he asserted.

Reiterates Prediction.

Senate President John P. Spivey also reiterated his prediction of sine die adjournment before Christmas.

Outspoken Senator Paul Lindsay, of Decatur, asserted:

"If we don't go into revision of taxes, the sooner we adjourn the better. If we go into revision of taxes, it will take more time than two weeks. The cost of the extra session will be money well spent, if we get down to real tax revision."

Senator Lindsay further declared that "every revenue measure so far introduced looks like a step toward a sales tax."

Sales Tax Seen.

"It looks like they're going to bring about a condition that will force adoption of a sales tax at the next session," he added.

Speaker Harris said if the present legislative program is enacted "the counties will have no reason to complain."

Bibb county commissioners and the DeKalb county grand jury

Continued in Page 8, Column 8.

Family of 4 Facing Breakup That $15 a Month Will Avert

Father Mothering Three Children Needs Housekeeper, Who Also Requires Helping Hand in Case No. 2, To See That They Get Necessary Attention.

By LAMAR Q. BALL.

Consider now, in Opportunity No. 2, the struggles of a father, whose wife has died, leaving him with three children to mother.

Mr. C. is a factory worker, when he can find a job, but lately he has been collecting $37.50 a month from the WPA. With this he is fighting to pay the rent and feed four people: himself, Tom, 14; Joe, 11, and Betty, 7.

He will tell you:

"I know I don't make enough to take care of the children. I've tried it. Maybe, I shall have to place them in an institution where I'll know they are provided for, but they wouldn't like that much and neither would I.

"They tell me that an institution is no place for children who have their own father living. Something has to break and I can't let that happen."

If Mr. C. could get just $15 a month to supplement what he is getting now, he could have a housekeeper to come in and take over the management of the home.

This housekeeper could send Tom and Betty and Joe off to school in the morning with a hot breakfast in them. They could return from school in the afternoon to a home that would be cheerful and orderly.

This housekeeper, a fine, elderly woman, is having difficulties of her own, and this $15 a month would accomplish a two-fold objective: it would solve the problems of existence for her, and it would give this father and his children something they have lacked since the mother's death, an insurance against the destruction of their home.

Says Mr. C.:

"I can't stand it much longer. I have to work, and I can't think about what I'm doing for worrying about where the kids might be and what might happen to them.

"I've tried to raise them to be good children and they are—now. Betty seems a little closer to me than the boys. She's the one I worry about most. If her mother were alive, Betty wouldn't be running all over the neighborhood.

"Tom tries to fix lunch, but he's just a boy.

"Sometimes the neighbors give her something to eat, but I don't want my children to come that close to begging. She keeps her clothes the best she can, but I can't say much for my patching.

"When I find her at night, she's dirty, but she's a cute kid.

"The boys are all right, too. Tom thinks he ought to help out some, but what can a 14-year-old boy do? I don't want him to stop school now. He'll get a better job if he'll go on and finish.

Wants To Be Pilot.

"Joe's sorta quiet. If he's not reading, he's studying how to be an airplane pilot. I want him to have his chance some day if that's what he wants to do.

"I don't mean to be complaining about the kids, but I live a full life right now. I'm up before daybreak, starting the housework, getting the breakfast. I leave the kids by themselves, try to hold down a job, come home tired and start doing housework all over again.

"I had a housekeeper when I

Continued in Page 8, Column 8.

LONG-WAITED PUSH BREAKS RED LINES

270 Planes Clash in Epic Sky Battle as Insurgent Fighting Craft Attacks.

HENDAYE, Franco - Spanish Frontier, Dec. 12.—(AP)—The Spanish Insurgent armies today launched their long-awaited general offensive, Insurgent authorities announced at Irun. They struck simultaneously on the Toledo, Brunete and Teruel fronts.

An Insurgent communique announced the government lines had collapsed under the offensive, which hit "like a bolt of lightning."

"The Reds (government) were unable to resist the attacks," the Insurgents declared.

The offensives at Brunete and Toledo were directed at Madrid, Spain's long-besieged capital, while the drive on the Teruel front faced toward Valencia.

Insurgent dispatches reported massed air fleets totaling 270 warplanes had clashed over the Zaragoza front in one of the greatest air battles in history.

In full accounts of Friday's spectacular engagement in the clouds now reaching the border, Insurgents said 25 government planes were shot down and only one Insurgent plane was lost.

The great air battle coincided with the holiday of Notre Dame de Lorette, patron saint of aviation. Under her auspices, Insurgent dispatches said, 20 Insurgent planes from Zaragoza flew over government lines to lure enemy pilots.

500 SHELLS PUMPED IN MADRID IN HALF HOUR

MADRID, Dec. 12.—(AP)—Spanish Insurgent artillery batteries poured more than 500 shells into Madrid tonight in barely 30 minutes. It was the city's worst

WEATHER

Georgia: Cloudy with occasional rain in the interior Monday, probably mixed with snow or sleet in extreme north portion, slightly warmer in south portion; Tuesday rain, slightly warmer in south and central portion.

SUN AND MOON FOR TODAY.
Sun rises 6:35 a. m.; sets 4:30 p. m.; moon rises 1:07 p. m.; sets 1:48 a. m.

Atlanta, one year ago today, December 14, 1936: High, 52; low, 28; cloudy.

WASHINGTON, Dec. 12.—Weather Bureau records of temperature and rainfall for the 24 hours ending 8 p. m. in the principal cotton-growing areas and elsewhere:

STATION—	High. Sun.	Low. Sat. Night.	Precipitation.
ATLANTA, cloudy	42	21	.00
Asheville, cloudy	38	18	.00
Birmingham, cloudy	40	24	.00
Boston, cloudy	30	16	.00
Chicago, pt. cldy.	24	14	.00
Cincinnati, snow	26	18	.14
Denver, cloudy	54	44	.00
Detroit, clear	48	12	.00
El Paso, cloudy	72	52	.00
Galveston, cloudy	64	60	.67
Jacksonville, clear	54	34	.00
Little Rock, rain	36	34	.05
Los Angeles, clear	68	38	.56
Louisville, cloudy	32	24	.00
Memphis, rain	36	32	.04
Meridian, rain	42	26	.00
Miami, clear	70	44	.00
Mobile, cloudy	50	30	.00
New Orleans, rain	56	42	.02
New York, clear	32	18	.00
Richmond, cloudy	34	20	.00
Savannah, clear	52	30	.00
Vicksburg, rain	48	36	.26
Washington, cloudy	29	17	.00

Cotton States Weather in Page 7.

Atlanta Woman Is Pinned by Auto Against Rock on Lonely Highway

SUTTON, W. Va., Dec. 12.—(AP)—A woman, pinned by an automobile against a boulder on a lonely mountain highway in sub-zero weather today, was rescued an hour and a half later, suffering from cold, shock and severe bruises.

Mr. and Mrs. Earl Morris, who gave their address as 2496 Memorial drive, Atlanta, Ga., en route to Baltimore, lost their way and stopped by the roadside after their car ran out of gas before dawn today. Mrs. Morris stepped out.

"I don't know what happened," Morris said afterward. "The brake flew off, I guess."

The car slid off the highway, the bumper catching Mrs. Morris' legs against the boulder.

"I tried everything. I couldn't push the car back and I couldn't move the boulder," Deputy Sheriff B. J. Long said Morris, almost in tears, told him.

"I reversed the gears and stepped on the starter, but the wheels slipped on the ice, and when I lifted my foot off the starter, the automobile wedged tighter against her.

"She cried. I couldn't stand it any longer and I ran for help."

Help was three miles away, and Morris, exhausted, pounded on the door of Sheriff Long, at the first house he came to.

They returned in Long's car and freed Mrs. Morris, who, numb with cold, was taken to the office of Dr. O. O. Eccles.

"It seemed like an age," Mrs. Morris said.

MAN ON PANAY KILLED, 2 OFFICERS WOUNDED

Three Standard Oil Ships Also Sent to Bottom By Nipponese Fire in Yangtze River as Four Vessels Try to Escape Rain of Shells in Vast Offensive Against Nanking—18 Americans Missing—15 Survivors Reported To Have Been Injured, Some of Them Seriously.

TOKYO ACCEPTS FULL RESPONSIBILITY AND FORMALLY EXPRESSES REGRET

Japanese Cease Firing on Village of Hohsien as Americans Are Landed; Embassy Officials Safe; British Gunboat Bee and American Boat Oahu Rushing to Aid Survivors.

Facts in Bombing Of U. S. Ship Panay

By The Associated Press.

Bombed by Japanese plane; Japanese government acknowledged responsibility and said the incident was deeply regretted.

One sailor killed and two officers wounded.

Eighteen persons missing.

Fifty-four known survivors, including four embassy officials and five American newspapermen and businessmen.

On board at the time of the bombing: 72 persons, including the boat's crew of 55.

Place: Yangtze river, 25 miles above Nanking.

Survivors being taken by the British naval vessel Bee 45 miles up the river to Wuhu.

Rear Admiral Yarnell, chief of the United States Asiatic fleet, cancelled plans to leave for Manila.

BULLETIN.

SHANGHAI, Dec. 13.—(AP)—The Japanese navy today issued a communique accepting the responsibility for bombing and sinking the United States gunboat Panay.

The Japanese also accepted responsibility for sinking several Standard Oil Company boats.

The communique pledged immediate steps to place direct responsibility for the incident.

It declared the bombing was regretted most deeply.

The river village of Hohsien was under Japanese attack as survivors of the Panay were landed there. Japanese ordered the attack to cease for fear of further endangering the men.

The navy received word that one sailor was killed and two officers wounded on the Panay. Eighteen Americans are missing.

The sailor was not identified. The wounded were Lieutenant Commander J. J. Hughes, commander of the Panay, and Lieutenant A. F. Andrews, executive officer.

Ambassador Nelson T. Johnson at Hankow notified the State Department that three Standard Oil boats also had been bombed.

SHANGHAI, Monday, Dec. 13.—(UP)—The United States gunboat Panay was bombed and sunk in the Yangtze river at a point about 25 miles upstream from Nanking late Sunday, according to official reports sent by radio to Shanghai.

Three ships belonging to the Standard Oil Company of New York, were sunk at the same time.

15 TO 20 WOUNDED

From 15 to 20 persons were wounded. About 100 persons were aboard, including 11 American civilians.

The Panay, a vessel of the United States Yangtze river patrol, was steaming up river from Nanking in an effort to escape from the spreading war zone around the Chinese central capital, which was invested by more than 200,000 Japanese soldiers.

Up to noon today only meager details of the disaster had arrived. It was known that at least 11 American civilians, three or four Italians, a number of Chinese employes of the United States embassy in Nanking and other non-combatants were aboard. The crew was reported to number 56.

AMERICAN NEWSMEN ABOARD

Americans known to have been aboard included Weldon James, of Greenville, S. C., manager of the United Press office in Nanking; Norman Alley, of the Universal Newsreel; Eric Mayell, of the Fox Movietone Newsreel, and Roy Squires, of Seattle, Wash.

The first news of the disaster reached Kiukang, a port above Nanking, by telephone.

"The Panay has been bombed and sunk at mileage 221 above Woosung," the message said.

"Fifty-four survivors have been brought ashore. Many of them are badly wounded. They are at Hoshien in Anhwei province.

"The British gunboat Bee is proceeding to this point to assist in rescue efforts and bring the survivors to Wuhu.

GUNBOAT RUSHING TO AID

"The United States gunboat Oahu is taking on fuel at Kiukiang and will depart soon for Wuhu to render assistance.

"It is known that Secretary Atcheson, of the United States embassy in Nanking is safe. Lieutenant Commander J. J. Hughes, of New York city, commander of the Panay, suffered a broken leg."

The message did not indicate whether the ship was bombed by an airplane but it was assumed that this was the case. Japanese airplanes have been bombing Chinese vessels on which Chinese soldiers were evacuating Nanking all along the Yangtze river above the city.

Two British warships and two merchant vessels were under fire Sunday at Wuhu before the Panay was hit. The British gunboat Lady Bird was hit directly, a seaman killed and several other sailors injured, including the warship's flag captain, George E. O'Donnell.

It was believed the Panay was hit late Sunday and that she

Continued in Page 2, Column 1.

JAPANESE ATTACK BRITISH GUNBOAT, KILL 1, WOUND 2

Nanking Battle Rages Into 4th Day With Desperate Resistance; Casualties Reach Thousands.

SHANGHAI, Dec. 13.—(Monday)—(AP)—Japan's mighty war machine, striking furiously at stoutly-resisting Nanking and other Yangtze river ports, today was involved in a new Anglo-Japanese crisis.

A British seaman was dead and a British naval officer and another seaman were wounded off Wuhu, 60 miles upriver from Nanking, in one of several incidents arising from heavy Japanese aerial and artillery bombardments along 100 miles of the broad Yangtze waterway.

The battle for Nanking, the capital from which the Chinese government fled three weeks ago, went into its fourth day with both sides reporting "satisfactory progress" in bloody fighting that claimed thousands of casualties.

Japanese military spokesmen declared the fighting ended after dawn with Japanese capture of the main east gate, giving them control of Nanking's south and east walls.

Capture Kiangpoo.

In addition Japanese said their column advincing down the Yangtze's north bank captured Kiangpoo, a few miles from Pukow, the railhead opposite Nanking.

The Japanese, having thrust a foot inside the door Friday, apparently had made little headway since, and that little at great costs, although all available striking power in guns, planes and tanks had been unleashed against the city.

With Japanese shells falling dangerously near, the United States gunboat Panay left her anchorage near Nanking and steamed 28 miles upstream, carrying 17 American civilian refugees.

Shanghai had no word of 16 Americans remaining inside Nanking's walls.

The Wuhu shelling, in which the British gunboat Ladybird was hit, evoked vigorous British protests on the spot and at Shanghai. British officers went ashore and protested to Colonel Hashimoto, senior Japanese officer.

Shelling Described by Eyewitness As Panay Sped Up Yangtze River

The following story describing actual firing on the Panay, was received just before the last message sent from the ill-fated ship before it was bombed. The message broke off in the middle of a line, the radio evidently having been wrecked.

By WELDON JAMES.

(Copyright, 1937, by United Press.)

ABOARD U. S. S. PANAY, NEAR NANKING, Dec. 11.—3:40 P. M.—(Delayed)—Americans aboard this United States gunboat were under fire for more than an hour today as the Panay sped up the Yangtse river to escape a rain of Japanese shells falling on Nanking and on Chinese soldiers retreating from the doomed central Chinese capital.

The fate of a dozen Americans inside the Nanking walled city could not be learned. The gravest fears were felt for their safety. They had been warned that the Panay would leave the waterfront if she was endangered.

Captain J. J. Hughes, of New York city, commanding the Panay, left his anchorage opposite the United States embassy only after huge shells had exploded all around his vessel, threatening it with destruction.

Two Americans, who were rescued just as the Panay was moving away from Nanking, said terrific fighting was continuing inside the city with the Japanese

Continued in Page 2, Column 6.

JAPANESE SHELL AND SINK AMERICAN GUNBOAT PANA

Heavy Casualties Feared on Ship Carrying Refugees From Nanking

Continued From First Page.

went down almost immediately. The last direct radios from the ship were heard at 1:30 p. m. Sunday when she was in contact with the United States gunboat Luzon. The operator on the Panay stopped sending in the middle of a sentence, and it was feared then the Panay had been hit.

United States officials in Shanghai tried throughout the night to get in touch with the Panay and were not gravely worried until 10 a. m., when they received the first reports the ship had been sunk.

The disaster seemed to be the worst suffered by United States armed forces in China since the Chinese-Japanese war started outside Peiping the night of July 7.

The cruiser Augusta, flagship of the American Asiatic fleet, was hit by a shell of undetermined origin at Shanghai during August and one sailor, Frederick J. Falgout, of Raceland, La., was killed, and 17 other sailors were wounded slightly.

During the same month Chinese airplanes bombed the American luxury liner President Hoover while she was loading American refugees who were being evacuated from Shanghai.

RESCUE FIRST CONCERN.

There was an immediate effort here to obtain additional information but it was anticipated that a complete story of the disaster would not be available until an official inquiry is made.

The first concern of American authorities was to get rescue ships to the spot.

It was believed that 11 American civilians, in addition to the ship's crew and personnel of the United States embassy in Nanking, were aboard when the Panay went down. It also was reported that two Italian newspaper correspondents and several persons from the Italian embassy in Nanking were aboard.

The Panay was anchored in the Yangtze off the American embassy until midday Saturday, when the Japanese invaded the waterfront and placed batteries which began firing on Chinese craft in the river.

As shells fell around the American warship, Captain Hughes decided to go upstream out of the danger zone.

The last three Americans to go aboard were Mayell, Alley and Squires.

Americans Still in Nanking.

They reported that a number of Americans still were in Nanking, where heavy fighting was going on between Chinese and Japanese forces.

United States Ambassador Nelson T. Johnson, according to last reports, was in Hankow. He went to that city on the gunboat Luzon when the Chinese foreign office was removed from Nanking during evacuation of civilian ministries of the Chinese central government.

He left the embassy in charge of J. Hall Paxton, a veteran of the United States consular service in China. Paxton was in charge of the consular establishment in Nanking when Chinese Communist forces looted the city in 1927 and forced Americans and others to flee for their lives under cover of a barrage from foreign warships.

Nanking Americans Listed.

The United States State Department received reports in Washington that the following 15 American nationals were in Nanking on December 7 and some of them may have been on the Panay.

Dr. Earle M. S. Bates, Hiram, Ohio.

Miss Grace Bauer, 438 Rosecroft terrace, Baltimore, Md.

George A. Fitch, 347 Madison avenue, New York city.

Ernest H. Forster, Philadelphia, Pennsylvania.

Miss Iva Hynds, 2642 Jeffries street, Los Angeles.

John G. MaGee, Fidelity Trust Company, Pittsburgh.

James H. McCallum, 222 Downey avenue, Indianapolis.

Charles Yates McDaniel, Richmond, Va.

Wilson P. Mills, 156 Fifth avenue, New York.

Charles H. Riggs, 204 First street, Scotia, N. Y.

Lewis S. Smythe, West Portal, Colorado.

Hubert L. Sone, Chillicothe, Texas.

C. S. Trimmer, Long Valley, New Jersey.

Miss Minnie Vautrin, Shepherd, Mich.

Robert O. Wilson, Santee, Cal.

A spokesman aboard the U. S. S. Augusta officially confirmed the "bombing and sinking of the Panay," at 11:20 a. m.

Rear Admiral Harry E. Yarnell was on the flagship and was reported to have canceled his plan to sail for Manila tomorrow for the annual overhaul of the big cruiser.

As commander of the Asiatic fleet it was believed Admiral Yarnell would remain here until the Panay incident was settled.

There still was no definite report as to how the ship was sunk. Since few Chinese bombing planes have been active in the Nanking area in recent days, it was assumed that if the vessel was hit by aerial bombs they must have come from Japanese planes, which were extremely active in the Nanking-Wuhu area.

Messages reaching Shanghai before noon said efforts of the gunboat Oahu to reach the Panay's survivors were handicapped by the fact that the usual buoys marking the Yangtze river's channel had been removed by the Chinese in their effort to prevent Japanese warships from pursuing their vessels.

"Reports reaching Kiukiang assert that the Japanese are raining bombs and dropping shells all along the Yangtze near the point where the Panay went down," one message said.

"Present indications are that the Oahu may not reach Hoshien until tomorrow."

Heavy Japanese Attack.

All reports indicated the Japanese had launched one of the most furious offensives of the entire war in their final drive to smash an estimated 300,000 Chinese soldiers who were retreating from the Nanking area.

A spokesman for Lieutenant General Iwane Matsui, Japanese commander on the Shanghai-Nanking front, said that Japanese forces had occupied Pukow, across the river from Nanking, cutting one of the principal Chinese lines of retreat. He said the Yangtze river was "constantly under fire."

Other Japanese recalled that the Japanese last week had warned ll foreigners and all foreign warships in the Nanking area that they should move to places of safety as a major attack impended.

In announcing the sinking of the Panay the press office aboard the Augusta confirmed earlier United Press dispatches that one or more vessels belonging to the Standard Oil Company also were sunk. The Standard Oil ships were accompanying the Panay, presumably believing that the presence of the warship would prevent attacks by either the Japanese or the Chinese.

Survivors Are Landed.

The press office of the Augusta also confirmed United Press dispatches that Captain Hughes and Secretary Atcheson were among the survivors landed at Hohsien.

A Japanese army spokesman said he knew nothing about reports that the Japanese forces in the Nanking-Wuhu area had been ordered to fire on "any vessel" appearing in this region.

British reports insisted the Japanese commander at Wuhu had said he had these instructions and had given this as an excuse for firing on the British vessels which were attacked at Wuhu Sunday morning.

The Japanese previously had accused British merchant ships of evacuating retreating Chinese forces and thus "violating British neutrality."

The spokesman said he had "no information" about attacks on any foreign vessels. He admitted, however, that the British consulate general had informed him of its reports of attacks on the Ladybird and other British ships at Wuhu.

A Japanese naval spokesman said that Japanese airplanes had been raiding the whole central war area for 48 hours and had conducted bombing operations as far inland as Sian-fu, the capital of Shensi province.

He said night raids were conducted on Nanking with the aid of Very lights.

Occupy Walls of Nanking.

The army spokesman said the Japanese had completed occupation of the walls of Nanking west and south of the Chungshan gate in the eastern walls of Nanking, just south of the Lotus lake, and gradually were extending their area of occupation along all the walls of the city.

He said that Chinese soldiers retreating up the Yangtse river in small steamers and junks were under constant aerial and artillery bombardment, and that, for this reason, "it is highly advisable that foreign vessels stay entirely away from the zone of activities or halt their movements."

He said that a vessel at anchor was not likely to be mistaken for a Chinese military transport since these ships naturally would be moving upstream as fast as they could.

American Ambassador to China at Hankow

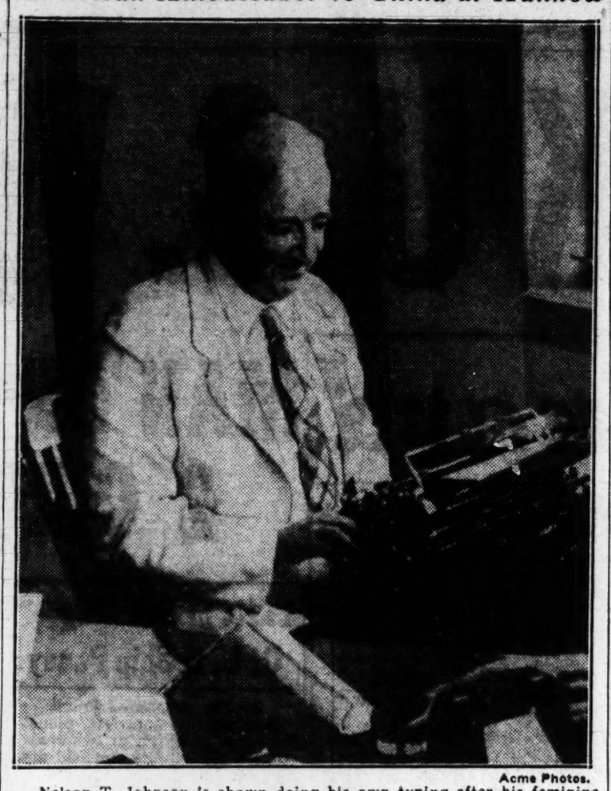

Acme Photos.

Nelson T. Johnson is shown doing his own typing after his feminine assistants had been forced by the Japanese bombardment to flee the Nanking offices of the consulate. The ambassador is now at Hankow.

PANAY SPAT FIRE AT HER ATTACKER; 54 ARE RESCUED

British Destroyer and U. S. Gunboat Oahu Speed to Tragic Scene.

WASHINGTON, Dec. 12.—(AP)—The Navy Department said tonight the American gunboat Panay was bombed and sunk by an unidentified airplane today in the Yangtze river 15 or 20 miles from Nanking.

The fragmentary message received here said there were 54 survivors and that the names of "lost personnel" were not known.

The message reporting the tragedy said the Panay fired several rounds from her anti-aircraft battery at the attacking plane, but that apparently it failed to find its target.

The Standard Oil ships, anchored near by the Panay, had refugees on board. These vessels were the Meiping, Meian, and the Meisian.

Secretary Hull said he hoped he would be able to assemble all the facts early tomorrow morning.

Carries Crew of 55.

The Panay normally carries a crew of 55 officers and men. Several American civilians were believed also to have been aboard, although there was no immediate official confirmation.

Dispatches from Shanghai said nine Americans were known to be aboard, including four embassy staff officials.

The British destroyer Bee and the American gunboat Oahu were proceeding to the scene under forced draft, but were so far away that many hours must elapse before they can reach there. The Bee was proceeding from Wuhu, 150 miles up river from Nanking, and the Oahu lifted anchor at Kiukiang, 300 miles distant.

The Panay, a small river gunboat, 170 feet in length, was commanded by Lieutenant Commander J. J. Hughes, of New York city. The other officers aboard were Lieutenant A. F. Andrews, Ensign Dennis H. Biwerse, a former resident of Wisconsin, and Medical Lieutenant C. G. Grazier, formerly of Pennsylvania.

Refuge for Off-Duty.

Four members of the American embassy staff had made it a practice during the last few days to take refuge aboard the Panay for rest and sleep during their hours off duty.

The United States consulate general in Shanghai recently listed Nanking refugees aboard the Panay as:

J. Hall Paxton, second secretary of the United States embassy at Nanking; Captain Frank Roberts, assistant military attache, and Emile Gassie, embassy clerk; Roy Squires, Norman Alley, James Marshall, Tillman Durdin, Norman Soong, Weldon James, T. J. Broderick and A. L. Patterson.

Navy officers said, however, the first report of the incident was made in a telephone message from Nanking to Shanghai and relayed to Washington.

The message was signed by George Atcheson Jr., second secretary in charge of the embassy in Nanking.

Was 10 Years Old.

Built 10 years ago in Shanghai, the Panay was a 450-ton river gunboat especially designed for service with the American gunboat fleet on China's pirate-infested rivers and was armed with a main battery of two three-inch guns, several .50-caliber anti-aircraft machine guns, and 10 standard .30-caliber machine guns for defense against boarders, and for use against pirate nests along the rivers.

Classed as a river patrol boat, the Panay made 17.72 knots at her trials, and was among the finest of the International river patrol vessels in the Chinese area.

Too small to risk a Pacific crossing, the Panay was one of the fleet of tiny warships destined never to visit the country for whose service it was built.

U. S. Admiral in Charge

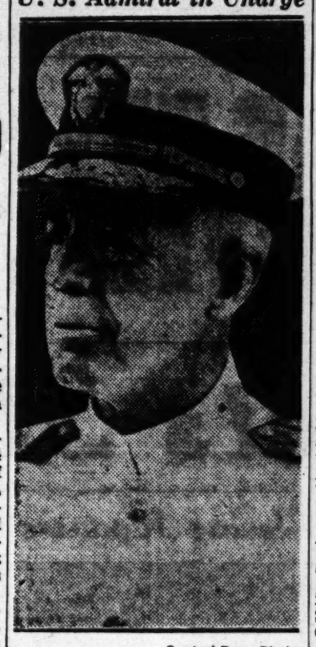

Central Press Photo.

Admiral Harry E. Yarnell, commander-in-chief of the United States Asiatic fleet, whose flagship is the cruiser Augusta.

EYEWITNESS TELLS OF PANAY SHELLING

Continued From First Page.

gradually forcing their way towards the government center.

The Japanese occupied the Nanking waterfront Friday night and on Saturday morning moved up big guns to blast Chinese forces holding fortified positions in a flour mill and other buildings.

They began a heavy bombardment in mid-afternoon and shells started exploding in the river around the British gunboats and the Panay as well as merchant craft, including some ships belonging to the Standard Oil Company of New York.

Captain Hughes immediately ordered the anchors up and started the Panay upstream in an effort to get out of range.

We passed a number of British ships around the landing hulk of the Jardine S. S. Company which were hoisting their anchors to move upstream and later caught up with more British ships moving up the river.

The cannonading was getting heavier ahead of us.

Shells Falling Near Ship.

Shells began falling all around the Panay and on both banks of the river. The batteries were firing at 15-second intervals.

Captain Hughes ordered us below decks.

At intervals all of us went to the decks.

The ship was jammed with members of the embassy staff from Nanking, civilians, and sailors of the crew.

The shells were coming so fast it seemed inevitable the Panay would be hit.

No Place To Run.

Big geysers of water were splashed just ahead of us.

Sailors were about cracking jokes to reassure the civilians.

I have been under fire repeatedly during this war—at Shanghai and around Nanking—but I had not been through anything like this.

There was no place to run!

We just had to sit still and trust to luck that the Panay would get through.

Captain Hughes appeared now and then—calm and smiling.

It was believed that about nine Americans still were in Nanking—most of them in refuge in the bomb-proof dugout in the embassy compound.

The whole southern section of the city was bombarded for hours before the Japanese broke through the south gates.

JOHN A. MOON, 46, DIES IN HOSPITAL

Funeral Services Will Be Held Tomorrow.

John Alexander Moon, 46, of 641 Lillian street, S. E., died yesterday at a hospital after one month's illness.

He had been employed by the Carroll Furniture Company about 12 years, and previously was connected with the sanitation department of the city for 10 years.

Born and reared in Atlanta, Mr. Moon was a deacon in the Confederate Avenue Baptist church.

He leaves his wife; a daughter, Mrs. G. Gamadanis; two sisters, Mrs. John Kamp and Mrs. Gus Hanjaras; a brother, Hiram Moon, and a grandson, Barry Gamadanis, all of Atlanta.

Funeral services will be conducted at 2:30 o'clock tomorrow afternoon in the Confederate Avenue Baptist church. The Rev. E. L. Barlow will officiate and burial will be in Greenwood cemetery under the direction of Sam R. Greenberg & Company.

APOLOGY BY JAPAN MADE THREE WAYS

Ambassador, Vice Admiral and Consular Officials Express Regrets.

SHANGHAI, Dec. 13.—(AP)—Japan's apology for the shelling of the Panay was expressed in several ways.

Japanese Ambassador Shigeru Kawagoe telegraphed regrets to United States Ambassador Nelson T. Johnson who is at Hankow, 300 miles inland from Shanghai. The American envoy moved to Hankow when the Chinese government dispersed to three inland cities in the face of Japan's advancing war machine.

Vice Admiral Kiyoshi Hasegawa, commander of Japan's naval forces, called on Rear Admiral Yarnell to express his official regrets.

Japanese consular officials similarly presented regrets to United States Consul General Clarence E. Gauss.

A Japanese army communique asserted Chinese troops were retreating up the river and American vessels were r for Chinese.

F. D. R.'S DAUGH ENTERS HOSP

Reported Taken Ill En to Washington.

SEATTLE, Dec. 12.—(A Anna Roosevelt Boettiger, ter of President Roosevelt a of John Boettinger, publi the Post-Intelligencer, Providence hospital here The hospital said she w der observation."

It was understood her Boettiger became ill en r Washington, D. C., an brought back to Seattle too

Her physician is Dr. Miller, internal specialist.

Attaches of the hospital condition "was about the but refused to give out an information.

DR. DAVID W. MA

MEXICO, Mo., Dec. 12. Dr. David W. May, agri chemist with the United Department of Agricultu more than 35 years, died country home near here too

He retired from gove service five years ago.

SAFETY

AN AGENCY OF U.S. GOVT.

STANDS BACK OF YOUR SAVINGS HERE

Concentrated Strength! Safety! Every dollar of your money is made secure with Southern Federal—INSURED against any loss up to $5,000.00—good times or bad times. Insured Savings and GOOD returns. Southern Federal is paying 4% per annum dividends. Start a savings account. Put your money to work. INCREASE your safety! INCREASE your earnings! One dollar opens an account—then, save any amount at any time, or invest in lump sum. Assets $879,181.72.

FEDERAL SAVINGS AND LOAN INSURANCE CORPORATION · SAFETY OF YOUR INVESTMENT · INSURED · UP TO $5000.

4% Per Annum Current Dividend

SOUTHERN FEDERAL SAVINGS & LOAN ASSOCIATION

SECOND FLOOR HURT BUILDING

ATLANTA, GA. WA. 6616

JOHN L. CONNER, President — CLIFFORD HENDRIX, Secy. and Treas.

GEORGE O. TAYLOR, JR., Asst. Treas. — IRENE VANSANT, Asst. Secy.

THANKS

a Million

Not since the Civil War days, when it offered its all on the altar of the Confederacy, has the NC&StL been confronted with such a desperate situation. As a result, with other railroads, it has asked, and will ask, Constituted Authority to permit it to partially restore rate levels, freight and passenger, obtaining a few years ago.

The facts in connection with the general railroad situation, as well as its individual problems, have been submitted to thousands with the request that, if what the NC&StL proposes seems in the public interest, it might enjoy general public support.

The response has been wonderful — the most heartening event which has occurred in a long time. With such support private ownership and operation of railroads not only can endure, but may prosper. It will be impossible to thank each of its friends individually, so the NC&StL takes this means of saying to each of you "Thanks a Million."

And in return the NC&StL promises, to the extent money is available, to give its patrons the best the art of railroading affords.

THE DIXIE LINE

THE NASHVILLE, CHATTANOOGA & St. LOUIS Ry.

MOROLINE
SNOW WHITE PETROLEUM JELLY
LARGE JARS 5¢ AND 10¢

CHARM POPULARITY ROMANCE

COMPLEXION Dreams COME TRUE

Regular care with Cuticura Soap and Ointment is a wonderful way to help win and keep radiant skin-loveliness. FREE sample, write "Cuticura", Dept. 44, Malden, Mass.

CUTICURA SOAP & OINTMENT

LUXURIOUS Gifts

AT LESS THAN YOU'D EXPECT TO PAY

The Bondstreeter • The Sky-Rob by HARTMANN

● Here's an idea! Give her a modern Sky-Robe . . . a gift she'll be proud to own (it holds from 6 to 8 dresses wrinkle-free). Then hint that you'd like a Hartman Bondstreeter (one that matches hers, of course) and yo can carry 2 suits on hangers—with an entire sectio for other apparel and accessories. You'll both be s for carefree travel on your next trip!

SKY-ROBES—For Women
BLACK AND WHITE TWEED $25.00
BLACK—BROWN STAG COWHIDE .. $20.00
CONTINENTAL STRIPE DUCORD $26.50

BONDSTREETERS—For Men
BLACK AND WHITE TWEED $33.50
BLACK—BROWN SHARK COWHIDE $28.50
CONTINENTAL STRIPE DUCORD $35.00

All leather goods initialed in gold free.

Mail orders filled promptly. Postage prepaid.

Two complete floors of luggage, leather goods and gift displays.

THE Luggage Sho "The Home of Hartmann Luggage" 80 N. FORSYTH ST NEAR RIALTO THEA

ATLANTA CONSTITUTION

PRESENTATION COUPON

For WEBSTER'S Universal Unabridged DICTIONARY

This is one of a series of 24 coupons to be used in obtaining your dictionary. Clip and save these coupons until you have the 24 differently numbered coupons. Then present them to this newspaper with

99c

COUPON No. 91 & 92

• 2 VOLUME DICTIONARY •

MAIL ORDER COUPON

IF YOU ORDER BY MAIL ENCLOSE $1.15

To Dictionary Presentation Dept., ATLANTA CONSTITUTION.

Herewith find 24 differently numbered coupons and $1.15 for which please mail me postpaid at the address below Volume 1 of Webster's Universal Unabridged Dictionary. If the de luxe edition is desired send 24 coupons and $1.87 plus 16c postage or a total of $2.13.

I understand that the additional 16c is to cover cost of mailing and handling up to 150 miles. (For greater distance consult your post office for postage rate on 6 pounds weight).

Signed .....

Address .....

City ..... State .....

Use Pencil—Ink Blurs

TNALL TO GET O M'INTOSH, ESCAPED KILLER

ptured Member of Le- nd Harvey Gang in N. C. Hospital.

McIntosh, Georgia killer desperado, a fugitive from states until captured in Carolina Saturday, will get nce to compare the federal nment's Alcatraz with the traz of Piney Woods," Judge L. Stanley, of the Georrison Commission, said last

recaptured member of the eland Harvey gang has suf- record of jailbreaks, murrobberies and other crimes alify him for admission to all prison," Judge Stanley

Recovery Awaited.

ce Chief O. P. Hedgepath, of Mount, N. C., where Mc- was captured on a confi- al tip, said the prisoner be turned over to Georthorities as soon as he re- d from a bullet wound re- in attempted flight from ing officers.

ge Stanley said plans for the of McIntosh would be made by the prison commission. Carolina authorities esti- it would be at least a week McIntosh could travel. while, he is under heavy at the hospital.

Denies Killing.

ugh convicted of murder, the heavy-set convict told North na officers, "I never shot a man in my life. My mother taught me not to kill."

McIntosh escaped from the Cobb county jail when delivered last August by two confederates who kidnaped the jailor. He was serving 160 years and life sentence for murder, kidnaping, highway robbery and car thefts. He had been returned from Alcatraz only about a month when he was freed.

At Central prison in Raleigh, N C., Warden H. H. Wilson said McIntosh's record showed he was a fugitive from Florida and North Carolina as well as Georgia, and was wanted in Connecticut as a parole violator.

Health Chief's Blood Aids Epidemic Baby

CHICAGO, Dec. 12.—(AP)—Four babies, stricken by the mysterious epidemic diarrhea that brought swift death to 11 infants in St. Elizabeth's hospital were pronounced cured today.

Andres Kozlowski, one of three others still ill, was better after a blood transfusion yesterday for which Dr. Herman N. Bundesen, president of the board of health, was an experimental donor. Sulfanilamide was injected into Dr. Bundesen's leg prior to the transfusion and his treated blood was given the infant.

3 ALABAMA SKATERS REPORTED DROWNED

GADSDEN, Ala., Dec. 12.—(AP) Sheriff R. A. Leath said today he had been told three children were drowned near here today when ice on which they were skating broke. Two others in the party escaped, Leath said he was told.

Leath said no details had been reported to him, and he had not been told who the children were.

FLOODS THREATEN MORE COAST HOMES

5,000 Are Without Places to Stay; Thousands of Acres Under Water.

SAN FRANCISCO, Dec. 12.—(AP) Flood-burdened rivers of northern California threatened new destruction to homes and agricultural lands today as the run-off from three days' torrential rain coursed seaward.

Already upwards of 5,000 persons were homeless and thousands of acres of fertile lands were under water. Three deaths were recorded and property damage was expected to run into the millions.

Clearing weather, after a night of moderate to heavy rainfall, however, gave promise of relief. The Sacramento river and its tributaries were reducing in the upper valleys but between Red Bluff and Princeton it was above flood level. E. H. Fletcher, weather bureau observer at Sacramento, predicted "critical stages" in the river as far as Knight's Landing, 20 miles above Sacramento, late today and tonight.

The Sacramento smashed through the levee at Butte City at three places today and inundated the entire river settlement of about 1,200 population.

Four airplanes dropped bundles of empty sacks to about 500 volunteer workers today to speed sandbag reinforcements of levees along the rising Sacramento near Willows.

Between 750 and 1,000 persons were believed to have left their homes in the 25-mile stretch along the west bank of the river from Hamilton City to Butte City.

NORTH BUFFALO ROADS ARE CLEARED OF SNOW

BUFFALO, N. Y., Dec 12.—(AP)—Hundreds of snow fighters, working under a bright sun that shone for the first time in a week, attacked secondary roads and streets in North Buffalo suburbs today to complete lifting the siege of a three-day blizzard that took six lives.

As cordons of bluecoats turned back curious sightseers at the Kenmore village line, admitting only persons who had "official" business in the stricken area, plows bucked 15-foot drifts to break trail for truck with food and medicines.

PRESIDENT SELLS 1,000 HOLIDAY 'TABLE TREES'

NEW YORK, Dec. 12.—(AP)—About 1,000 New York city families will have Christmas trees this year produced by President Roosevelt.

As hundreds of thousands of trees poured into railroad yards tonight, the President's Hyde Park estate contributed 1,000 miniature "table trees" to the market.

Panay 3d U. S. Ship Damaged in China

The sinking of the United States gunboat Panay in the Yangtze river yesterday was the third serious incident involving American ships in Chinese waters during the Japanese invasion.

On August 20, the U. S. S. Augusta, flagship of the Asiatic fleet, was struck by a shell of unknown origin at Shanghai. Seaman F. J. Falgout, of Raceland, La., was killed and 20 others were wounded.

On August 31, the steamship President Hoover, now grounded at Formosa, was bombed from the air by Chinese planes while proceeding to Shanghai to remove 350 Americans from the danger zone. One seaman was killed and nine persons hurt when a bomb truck her boat deck, while fragments of other missiles pierced her hull in 25 places above the waterline. The ship was attacked 50 miles below Woosung at the confluence of the Whangpoo and Yangtze rivers.

The 21,900-ton liner was ordered to turn about and make port to Kobe, Japan. Admiral Harry E. Yarnell, commander in chief of the Asiactic fleet, also ordered the steamship President McKinley, which was following the Hoover closely, rerouted. This ended evacuation of American civilians from Shanghai on American liners.

Although liners of other nations have continued to dock at Shanghai, American ships have been refused permission to enter the war zone.

The Hoover was making her second rescue trip from Manila when bombed by the Chinese planes, which were of American manufacture. The Chinese government accepted full responsibility for the bombing and announced that pilots thought the vessel was a Japanese troop ship. Japanese destroyers were nearby, it was reported.

MOTHER STRANGLES SON, 21, AND SELF

Daughter Spared Because She Is Light Sleeper, Coroner Reports.

GUILFORD, N. Y., Dec. 12.—(AP) Mrs. A. H. Evans, 55, strangled her son, Robert, 21, to death and then took her own life by strangulation early today, Coroner Boname reported tonight.

The bodies were discovered by Mrs. Evans' daughter, Phyllis, 26, a teacher in the Oxford Academy who spends her week-ends at the family home, the coroner said.

Alarmed when her mother and brother failed to appear, she went to their bedrooms at noon and discovered the bodies, Dr. Boname said.

"I believe I was spared because I am a light sleeper," Dr. Boname quoted the daughter as saying. "I awakened several times last night to find my mother in my room."

The coroner said Mrs. Evans had gone to Robert's room sometime between midnight and daybreak. She used chloroform to anesthetize him, he said, and then tightened a belt about his neck.

Then, he continued, the mother went to her room and tightened a stock as a garrot about her neck, then poured chloroform on a cloth across her face.

Dr. Boname said worry over her husband's ill health had mentally deranged Mrs. Evans.

FUNERAL RITES HELD FOR HORACE SHAW SR.

Last rites for Horace T. Shaw Sr., 70, retired bank official and farmer, who died Friday, were held yesterday afternoon in the Methodist church at Madison, Ga.

Dr. W. A. Shelton, the Rev. Z. C. Hayes and the Rev. A. Lee Hale officiated. Burial was in Madison cemetery.

Mr. Shaw was born in Madison and was connected with the Bank of Madison for 30 years before resigning in 1919 to farm. He conducted a drive to raise funds to build a church in Madison and established a mission in China in the name of his mother. He moved here and joined the Peachtree Methodist church, living at 4 Cheshire Bridge road.

DR. J. H. FINLEY AGREES TO HEAD HALL OF FAME

NEW YORK, Dec. 12.—(AP)—Chancellor Harry Woodburn Chase, of New York University, said today Dr. John H. Finley, editor of the New York Times, had accepted directorship of the university's hall of fame.

Dr. Finley succeeds the late Dr. Robert Underwood Johnson, editor, poet and former United States ambassador to Italy, who died recently.

The hall of fame, established in 1900, contains bronze busts of 72 men and women prominent in American history.

MONEY-BACK GLAND TONIC

Restores Vigorous Health

Glendage is guaranteed to restore your pep, vigor, vitality or we refund every cent. That's how sure we are that we have the best gland remedy known. Thousands of users have proved this to our full satisfaction. Now WITHOUT RISK, you can prove it to yours.

Glendage is the last word in modern science. In convenient tablet form. Glendage contains extracts from the glands of healthy animals and acts as a gland stimulant. The effect is astonishing—almost magical! You feel and look years younger! You return to the full vigor of manhood or womanhood! Your interest in life returns! Vigorous health is necessary for success in all activity today!

Do not confuse Glendage with other so-called gland remedies. It is entirely unlike others — IS A REAL GLAND PRODUCT and carries an UNLIMITED GUARANTEE OF SATISFACTION OR MONEY BACK. You owe it to yourself and family to try this new day gland remedy. 30-day treatment, $3, at Jacobs Pharmacy.—(adv.)

W. B. DISBRO SR., 85, ILL A MONTH, DIES

Retired Lumber Executive Entered Business in This City in 1886.

William B. Disbro Sr., retired lumber executive, died yesterday at the residence of his daughter, Mrs. Roy C. Morrison, 67 North Muscogee avenue, after an illness of about one month. He was 85.

Born in Bellevue, Ohio, Mr. Disbro entered the lumber business in Atlanta in 1886, in partnership with David Woodward. He later formed his own company, known as the W. B. Disbro Company, on Whitehall street. He retired in 1932.

In addition to serving 16 years on the Carnegie Library board, he was a member of the board of stewards of St. Mark Methodist church and was instrumental in the erection of the Park Street church. Mr. Disbro had lived at the home of his daughter the past several years.

Other survivors are his widow; a son, W. B. Disbro Jr.; two granddaughters, Carolyn Disbro and Barbara Morrison, and a grandson, Roy Morrison Jr., all of Atlanta, and several nieces and nephews.

Funeral services will be conducted at 11:30 o'clock tomorrow morning from Spring Hill by Dr. Lester Rumble. Burial will be in West View cemetery under the direction of H. M. Patterson & Son.

SENIOR FOUND DEAD IN PRINCETON FIRE

Seven Other Students Escape From Blaze.

PRINCETON, N. J., Dec. 12.—(AP)—A fire early today in Little hall, Princeton University, caused the death of Lawrence H. Clark, a Hollywood (Cal.) senior.

Clark was found lying on the floor of a bedroom overcome by smoke. He died in the university infirmary.

Seven other undergraduates, whose rooms are in the building, escaped uninjured.

Fire Chief Charles Muth said the fire probably started from a discarded cigaret.

Clark is the son of Rufus W. Clark III, Detroit (Mich.) chemical manufacturer, and Mrs. B. Holt Clark, of Hollywood. He attended the Asheville school in Asheville, N. C., before entering Princeton.

BILLION FOR BONDS

Georgia Buys $12,161,550 in 'Baby' Securities.

WASHINGTON, Dec. 12.—(AP)—Cash sales of government "baby" bonds have crossed the billion-dollar mark, Secretary of the Treasury Morgenthau announced today. Georgia sales amount to $12,161,550.

About 1,200,000 persons have bought approximately 4,500,000 of the bond units, since they were first offered March 1, 1935. The bonds are sold in several denominations, having maturity values of $25, $50, $100, $500 and $1,000.

Ownership of the savings bonds by about 1,200,000 people marks the obligations as "the most widely held single security in the United States," the treasury said.

DR. JOHN M. GILL DIES; PROMINENT METHODIST

BALTIMORE, Dec. 12.—(AP)—The Rev. Dr. John Montgomery Gill, 81, one of the senior members of the Maryland conference of the Methodist Protestant church, died in his sleep here today at the home of his son, Robert J. Gill, Baltimore attorney and his only immediate survivor.

Dr. Gill was born in Heathville, Va. He attended William and Mary College and Westminster Theological Seminary.

EXPORTS TO JAPAN UP.

TOKYO, Dec. 12.—(AP)—Japan's imports from the United States were 65.3 per cent greater during the first 10 months of 1937 than for the like period in 1936, figures of the commerce ministry showed today. Japanese exports to America rose 20.6 per cent.

News of Gate City Told in Paragraphs

Welcome Court Social Club will hold its forty-ninth weekly entertainment at 7:30 o'clock tomorrow night in the southern states headquarters of the Salvation Army. The public is invited.

Optimist Club will meet at 12 o'clock tomorrow at the Capital City Club. A special meeting of the board of governors will be held at 11:30 o'clock.

"Handicaps and Opportunities" will be the subject of an address by Eugene Gunby before the Kiwanis Club at 12:30 o'clock tomorrow at the Ansley hotel.

"Great Mystery Speaker" will be presented at the weekly meeting of the Civitan Club at 12:30 o'clock tomorrow in the Atlanta Athletic Club.

Alderman Roy Callaway will speak on "Georgia Industry and Commerce" at the meeting of the Lions Club at 12:30 o'clock today in the Henry Grady hotel.

Guy Lavender, formerly associated with the Ansley hotel here, has been appointed assistant manager of the Hotel Piccadilly, New York city.

Medieval Christmas festival will be given as a creative venture in three scenes by the students of the Laboratory High school of Atlanta University December 23. This observation of ancient Christmas customs is the closing event on the school's calendar before the beginning of the holidays.

WARM WIND AND RAIN PREDICTED FOR TODAY

Shifting winds and slowly rising temperatures brought relief from winter's cold to Atlantans and people generally throughout the south yesterday.

Following their advantage, warm winds from the south and south-southwest today will blow cloudy skies and warmer temperatures into Georgia, and light rains or snow will change during the day to rain, according to the weatherman's prediction for Atlanta this morning.

The mercury yesterday dropped to a low of 21 degrees at 6:30 o'clock and then climbed to 42 during the day, the Candler field weather station reported. It predicted temperatures ranging between 32 and 48 degrees for today.

MINER KILLED BY PLUNGE.

COLUMBIA, Tenn., Dec. 12.—(AP)—James Roscoe Tucker, 22, was killed when he fell into the drag-shaft of a phosphate mine near here early today. Fellow workers reported his foot slipped, causing the fall.

Star Values--for Santa--Today in

Davison's Basement

See the Real, Honest-to-Goodness Santa in Toyland, Second Floor

Classic Favorites—for Those Who Serve You!

Our Famous **"Fashionette"**

Uniforms 1.29

BLACK PONGETTE with white organdy trim. Long or short sleeves!

WHITE BRYTON POPLIN, fully pre-shrunk. Long or short sleeve styles!

HAIRLINE STRIPE in blue or green with white. Long or short sleeves!

BROADCLOTH, in blue or green, white trim. Long or short sleeves!

● *Carefully Tailored — with Detachable Shank Pear Buttons! Sizes 14 to 46!*

Serviceable and smartly styled—to make practical gifts beyond compare — for those who serve you!

Accurately graded sizes that insure perfect fit—pre-shrunk to stay that way through many tubbings! A brand-new shipment — for a wide selection!

All-White Serving Aprons

Crisp and fresh—for holiday services—and for practical giving! Smartly trimmed with neat ric rac braid. Not shown. **29c**

HEADBANDS to match the aprons. Give your maid or nurse a matched-up set—and delight her. **15c**

Give Them Snuggly Slippers *for a Warmly Welcome Gift!*

Children's Felt Zipper Bootees

Bootees *Sizes 8 to 12!* **98c**

Bootees *Sizes 12½ to 2!* **1.09**

They come up high—almost to the ankle—for warmth! They have fascinating Talon zipper fastenings — to slip into easily—and to zip up to stay firmly on! Blue, red and brown—with gay plaid turn-over cuffs!

Complete Assortment of Children's Gift Slippers!

79c to 1.19

Basement Men's Shop

Linens Make Lovely Gifts!

Pure Linen *Vanity* Sets 1.19

5 Pieces—Natural Background with Green, Blue, Red, Rose, Gold, Peach, Brown and Burgundy Designs and Borders!

Charming thoughts for her boudoir — these attractive pure linen scarf and vanity sets. Unusual values, too—at the low price of 1.19 a set.

Crash Scarf *and Vanity* Sets 1.19

Deep Tones—White and Candlewick Dot Trims!

3-piece vanity with one 36-inch and one 45-inch scarf to match. Deep tones of navy, orchid, green, brown, rose, peach and maize.

Phone and Mail Orders Filled!

DAVISON-PAXON CO.

The Gift He Wants! Good-Looking

Shirts $1

White or Patterned—Fine Broadcloth!

Tailored with stand-up, Non-wilt collars — the kind he likes! Fast colors, full cut and preshrunk — sizes 14 to 17.

Complete Selection of Men's Gift Shirts . . .

67c to 1.79

Men's Mogador Gift Ties 25c

Bright striped or plaid designs in swanky colors. Full length, well-made.

Men's Other Gift Ties—39c to 79c

Broadcloth Pajamas $1

Fast colors, full cut—shawl, middy or surplice styles. Neat stripes or solids. Sizes A to D.

Men's Other Gift Pajamas . . .

1.29 to 1.89

Men's Lounge Robes 3.49

Small, Medium and Large!

Brocaded rayon robes with Skinner satin collars. Solid wool flannels—piping trimmed. Red, blue, brown and black.

Separate Ellis St. Entrance

LAUNDRY DISCOUNTS EXPOSED

YOU HAVE A RIGHT TO KNOW THE FACTS--

READ THESE STARTLING REVELATIONS

Many of our customers have asked us about the 25% discounts being advertised by some Atlanta Laundries, without a price being stated. We have procured copies of such advertisements which offered "Free Pickup & Delivery Service," "Lowest Prices in the City," and 25% discount . . . We have gathered two bundles of laundry—exact duplicates—exactly the same weight—exactly the same number of shirts, sheets, towels and other pieces. Those bundles were gathered and weighed before witnesses and a Notary Public. One bundle was sent to a laundry signing one of the misleading advertisements and the other was sent to a Briarcliff Pick-Up Station. The bundles were laundered and returnedand here is what the tickets brought to light—

HERE ARE THE TICKETS ON THE SAME TYPE OF LAUNDRY WORK

The 25% Discount Laundry Ticket

Insurance	.01
29 Pounds Total at 8c lb.	$2.32
21¼ Pounds Flat Work 7¼ Pounds Wearing Apparel at 14c lb. extra	1.05
	$3.38
Discount	.85
Actual Price Paid	$2.53

The Briarcliff Laundry Ticket

Insurance	.01
29 Pounds Total— 21¼ Pounds Flat Work at 4c lb.	.86
7¼ Pounds Wearing Apparel at 13c lb.	.97
Actual Price Paid	$1.84

ACTUAL SAVING ON THE BRIARCLIFF BUNDLE, 69c

The Actual Saving on same bundle of laundry with the high quality work at Briarcliff is 69c cash. That is 69c cash saving by cash and carry at Briarcliff Pick-Up Stations. That same 69c can be spent in the cash and carry grocery store next door for meat, bread, potatoes, milk and other groceries on which you are used to saving money by paying cash and carrying your own.

Briarcliff Laundry quotes prices in the open so you will know exactly what you are paying . . . Doesn't it stand to reason that people who are open and above board in their advertising will also be open, above board and fair in their efforts to deliver to you the very best quality of work that can be obtained? You, Mr. and Mrs. Atlanta, are too smart and too anxious for fair dealing to put up with the misleading advertising and business practices which have been exposed here. We invite you to bring your laundry to Briarcliff Pick-Up Stations where you get clean dealing, clean laundry and where you save money by cash and carry just like you do at your grocer's. Come in—we welcome you.

Smoothed and Folded **WET WASH 2c lb.** Minimum Bundle 14 Pounds

NET PRICES ON **FINISHED LAUNDRY** 4c lb. for Flatwork — 13c Lb. wearing apparel

Minimum Bundle, 50c Finished laundry beautifully clean, ironed and ready to use, the highest QUALITY laundry in Atlanta.

284 WEST PEACHTREE at Baker
2296 PEACHTREE ROAD, N. E.
324 WASHINGTON ST., S. E.
628 LEE STREET, S. W.
1985 BOULEVARD DRIVE, S. E.
408 CHURCH ST., Decatur
1018 VIRGINIA AVENUE, N. E.
1542 BOULEVARD, N. E., M'side
444 McDONOUGH BLVD., S. E.
124 MAIN ST., East Point
451 PONCE DE LEON, N. E.
422 SEMINOLE AVENUE, N. E.
1260 BRIARCLIFF ROAD, N. E.
2 ROSWELL ROAD, Buckhead

YOU CARRY YOUR OWN GROCERIES TO SAVE MONEY—DO THE SAME WITH YOUR LAUNDRY—CASH AND CARRY SAVES YOU MONEY.

Briarcliff PICK-UP STATIONS

HERE'S WHAT COLD CATCHERS SHOULD KNOW

THIS *specialized* medication—Vicks Va-tro-nol—is expressly designed for the nose and upper throat, where most colds begin—and grow. Used in time—at the first sneeze or sniffle or irritation in the nose—it helps to *prevent* many colds, or to throw off head colds in their early stages. Even when your head is all clogged up from a cold, Va-tro-nol brings comforting relief—lets you *breathe* again!

VICKS VA-TRO-NOL

Keep it Handy . . . Use it Early

THE CONSTITUTION

CLARK HOWELL, President and Publisher — H. H. TROTTI, V.-Pres. and Business Manager
FRANCIS W. CLARKE, Executive Editor

Entered at the Postoffice at Atlanta as second-class mail matter

Telephone WAlnut 6565

SUBSCRIPTION RATES
By Carrier or Mail

	1 Wk.	1 Mo.	3 Mo.	6 Mo.	1 Yr.
Daily and Sunday	20c	90c	$2.50	$5.00	$9.50
Daily only	16c	70c	2.00	4.00	7.50

Single Copies—Daily 5c. Sunday 10c

BY MAIL ONLY

	1 Wk.	1 Mo.	3 Mo.	6 Mo.	1 Yr.
Sunday	10c	45c	$1.25	$2.50	$5.00

Mail rates for R. F. D. and small or non-dealer towns for 1st, 2d and 3d postal zones only, on application.

KELLY-SMITH COMPANY, national representatives, New York, Chicago, Detroit, Boston, Philadelphia, Atlanta.

THE CONSTITUTION is on sale in New York City by 2 p. m. the day after issue. It can be had: Hotaling's News Stand, Broadway and Forty-third Street (Times Building corner). Request a copy of The Constitution to be delivered to your room each day when you register at a New York hotel.

The Constitution is not responsible for advance payments to out-of-town local carriers, dealers or agents. Receipts given for subscription payments not in accordance with published rates are not authorized; also not responsible for subscription payments until received at office of publication.

Member of the Associated Press.

The Associated Press is exclusively entitled to use for publication of all news dispatches credited to it or not otherwise credited to this paper and also the local news published herein.

ATLANTA, GA., DECEMBER 13, 1937.

JOBS IN HOUSING PROGRAM

An era of rising employment all over the nation, continuing for several years, will result from the housing program suggested by President Roosevelt, if it is properly administered and if it receives the proper co-operation from private financial and construction interests.

This is the conclusion of the American Academy of Political and Social Sciences, after a study of the construction situation made some months ago, before the President sent his housing message to congress.

The Academy did not submit this study to the White House but, in accord with its custom, published it for the dissemination of scientific data on national and international affairs. It is one of several, made each year by the Academy, on subjects of current public interest.

Among the findings by the Academy is the important fact that there is, today, an acute demand for new homes throughout the nation. Added to this present demand is the deduction, based upon census figures, that this demand will increase steadily, at least until 1955.

It is also stated that a broad, well-organized and efficient housing program, on a national basis, would tend to hold down costs and would bring the cost of good housing easily within reach of this expanding market.

That such a program would inevitably provide work for great numbers of men and women and would have a marked effect upon the national unemployment problem is self-evident.

No industry is more important to the economic well-being of the nation than construction. It has always been a major index to the nation's prosperity status.

In addition to the tens of thousands in the building trades who would be directly affected by this job-creating program, there are many times the number who would find work in the allied industries, those which manufacture the materials for building, the real estate interests, the mortgage loan companies and associations and, in fact, almost every branch of constructive activity.

The proposal to ease the requirements for Federal Housing Administration loans for the erection of new homes is an important move toward the starting of this flow of new activity into the American business picture. Co-ordination of all activities, federal and private, involved in a wide home building program should follow as quickly as possible.

If this is done, the sound of the hammer and the saw and the movement of the mason's trowel may provide that "pump priming" impetus which, backed by a restoration of business confidence, is the surest way to re-establish this nation on the forward road to permanent security for all.

THE WRONG SOLUTION

Senator Capper, of Kansas, has approached the problem presented by marriage and divorce laws in America from the wrong side. He has proposed in the senate a constitutional amendment to empower congress to enact laws for uniform regulation of marriage and divorce.

The senator reveals either ignorance of, or scorn for, the basis of the American system of government. Marriage and divorce are entirely within the province of the states' police powers and, under the dual governmental system of America, are no business of the federal government.

No one will deny that reform in these laws is urgently needed. There is a woeful lack of uniformity among the various states. Divorce is too easy in some states and too difficult in others. Likewise marriage can be effected in some states almost before the principals are aware of the fact they have legally been made one, while the obstacles that other states place before the would-be brides and bridegrooms are so difficult they constitute an actual menace to moral society itself.

Uniformity is much to be desired, but the road to secure it is through co-operation of the various states. Congress cannot assume such paternalistic jurisdiction over the affairs of citizens of the different states without arrogating to itself an authority never contemplated when the American system of government was formulated.

Such an amendment as that proposed by the Kansan would be on a par with the late unregretted prohibition amendment and others which have sought, unwisely, to concentrate control of the personal affairs of citizens in the hands of Washington bureaucracy.

Josef Hofmann says that, contrary to popular belief, short fingers are superior to long ones in playing the piano. Maybe, but not all stubby fingers are as fleet on the keyboard as Hofmann's.

It was like the old A. E. F. days—you know, when our marines at Shanghai said, "You can't stand there, soldier," and the Japanese moved on.

The thrifty Yankee reliefer who, desirous of riding to his new PWA job 18 miles in the country, bought a new auto with 2,400 old-fashioned one-dollar bills, still holds something of a record.

You can't tell papa that Santa Claus comes only once a year. The bills tell him otherwise.

A "floating dollar" is suggested. It sounds impossible, but that is no longer an argument.

POVERTY IN ITALY

Conditions of life for the average man under Fascist rule are revealed in a report by Dr. Carl T. Schmidt, of the economics department of Columbia University, who has recently completed a study of labor, land and property in Italy. Dr. Schmidt went to Italy as a fellow of the Social Science Research Council of New York City.

Among Italian rural classes, says Dr. Schmidt, a condition "uncomfortably close to serfdom" is developing. Fascism, he says, means subjection to bureaucracy and the propertied groups for millions of poor peasants and agricultural workers. The Italian policy under Mussolini operates in the interest of absentee landowners, commercialized agricultural and monopolistic capital.

"Real wages have been forced down to miserable subsistence levels, the uncertainty of employment has increased seriously, and the eight-hour day in agriculture is forgotten," says Dr. Schmidt.

The proof of growing poverty is seen in the statistics dealing with food consumption. Since 1930 both the quantity and quality of food available per capita has fallen appreciably. At best the Italian worker suffered from inadequate diet, but now the average wheat consumption is lower than immediately before the World War. Meats, sugar and fats all show severe shrinkages in consumption, while a sharp drop in the use of salt indicates less cooked food is being eaten.

Housing and sanitary conditions, reports Dr. Schmidt, are deplorable in many districts.

Thus it is seen that Fascism, in its ultimate result means subjecting the citizen to the utmost in bureaucratic exploitation, making of him a virtual slave and confiscating his labor for the benefit of ruthless autocracy and predatory capital.

That the people of Italy are not blind to their own misery and that there are frequent domestic troubles to harass Il Duce in his program of personal power is evidenced in the following from Dr. Schmidt's report:

"Fascism has not succeeded in so completely suppressing every form of resistance as to permit the unhindered imposition of the discipline of poverty. Among the great masses of workers, peasants and small proprietors there is grumbling and criticism, resentment against their continually declining incomes, the favors bestowed on big landlords and employers, the high prices charged by the monopolies and the heavy taxes levied by the government, the toll of colonial warfare and the threat of war to come.

"Such unrest at times breaks forth violently, even in the countryside. Observers report sporadic uprisings against Fascist officials, demonstrations of protest against high taxes, wage cuts, and foreclosure sales, always ending in armed suppression, arrests and prison sentences."

DANGEROUS WEATHER FORECASTING

During the past year six pilots of army, navy or commercial planes have been killed while on official flights to collect meteorological data needed by the United States Weather Bureau to make its predictions.

This fact is revealed in a statement from Washington, telling of experiments now being conducted with balloons, without passengers, for securing the desired information. It is pointed out that if these "mechanical scientists" can successfully do the job, the airplane flights, with their attendant toll of death, will be abandoned.

The element of danger to pilots making these flights is chiefly due to the altitude which must be attained, an average of three miles, and that many of the flights must be made in undesirable weather conditions.

The average man, glancing at the weather forecast for the day in his morning newspaper, has little conception of the risk to life and the hardship involved in securing the data on which that forecast is predicated.

There is hope that, if the experimental balloons prove reliable, they will perform the necessary duties even more efficiently than the man-piloted planes. Each balloon not only carries equipment for recording humidity pressure and temperatures, but also has an automatic radio which sends data to the ground weather station. One advantage of the "mechanical scientist" is that it can reach greater altitudes than the airplane. Instead of the three-mile range, the balloons can easily send their data to earth from seven miles. The seven-mile information is badly needed, says Dr. L. F. Curtiss, of the United States Bureau of Standards.

Test flights already made have resulted in radioed reports from the mechanical balloons at a height of 22 miles and a distance of 180 miles from the ground station.

A whiff of a new gas developed by a Swedish engineer will instantly sober a drunk, thereby wiping out the large initial investment.

Editorial of the Day

FOUR LONG YEARS

(From the New Orleans Times-Picayune.)

Certain other nations, complaining of an excess of government, might envy Tibet. The latter, you may recall, is the country of "Lost Horizon," and occasionally is confused with the Pamir Plateau where civilization or the Aryan race, or both, are supposed to have been born. Since some persons contend that the two are synonymous, it is immaterial which came first. The point remains that for four years Tibet has been reversing the usual political order and the government has been seeking the man to run it. This assumes new interest because the second highest official has just died, although he had been an exile for 13 years and so did not count.

The dalai lama died in December of 1933, and a small boy born at the exact moment of his death has been sought as his reincarnation, but for four years the quest has been unavailing. Four years is just the time an American President serves, unless he is re-elected. An American President, though, is not supposed to be a reincarnation of his predecessor, and, in some instances, he is quite the antithesis thereof. Tibet boasts that its history extends through thousands of years, and that every dalai lama succeeds himself. It's a simple system, but we don't know who has been looking after the yaks for the past quadrennium.

SILHOUETTES

By RALPH T. JONES

I'd like to make
The world anew,
The little
Fellow said:
And do you know
Just what I'd do,
I'd shoot some
People dead!

I'd make all trees
A golden brown
At all times of
The year;
I'd make the grass
Of crimson hue,
I think those tints
Bring cheer.

And I would make
All men behave
Just as I think
They should—
I sighed, I'm glad
That you're not God
To mess things
As you would.

A Tract Sold In Mustard Alley.

Our old friend Charlie Williams, who has been very silent of late, breaks once more into the column today with a quotation from a tract, printed in 1645, and titled "A Hue and Cry After Christmas." At least, so Charlie says.

He also provides information that, according to the title page, said tract was "Printed by Simon Minc'd Pye for Cissely Plum Partridge and are to be sold by Ralph Fidler Chandler at the signe of the Pack of Cards in Mustard Alley in Brawn Street."

Anyway, here is the opening paragraph as transcribed by Charlie:

"Any man or woman who can give any knowledge or tell any tidings of an old, old, very old gray-bearded gentleman, called Christmas, who was wont to be a verie familiar ghest, and visit all sorts of people, both pore and rich, and used to appear in glittering gold, silk, and silver, in the Court, and in all shapes in the Theatre in Whitehall, and had ringing, feasts and jollity in all places, both in the citie and countrie, for his comming: whosoever can tell what is become of him, or where he may be found, let them bring him back againe into England."

Christmas Pantos.

Every year about this time I begin wondering whether they still produce those delights of my childhood, the Cristmas pantomimes of the British theaters?

Guess I'll have to glance at a few British publications and see what's advertised.

Christmas has never seemed quite exactly Christmas without a pantomime or two to attend.

Of course those shows were not, literally, pantomimes, any more than American burlesque was ever, truly, burlesque.

Pantomime, you know, is, literally, the art of expressing thoughts in gesture, without the use of words.

But the Christmas pantomimes were just glorified revues, with the story of some well-known nursery rhyme for plot and with all the new popular songs of the season for music.

The cleverest of the old music hall comedians provided the fun and the shapeliest of soubrettes always filled the tights of the "principal boy."

There was The Sleeping Beauty. Red Riding Hood. The Three Bears. Jack and the Beanstalk. Cat and the Fiddle. Ali Baba. And hundreds of others.

Maybe they weren't so great as I remember. But, with the glamor of childhood, memory insists they were the most brilliant, the funniest and most enjoyable shows of all.

Anyway, I wonder if there are any offered in London, Liverpool, Manchester, Glasgow, Sheffield or any of the other cities of Britain this year.

Or has the Old Country gone completely over to the motion picture and the night-club trade? I hope not, as I hope, someday, to spend another Christmas in Charles Dickens' land.

Twenty-Five Years Ago Today.

From The Constitution of Friday, December 13, 1912:

"The recent act of the legislature changing Fulton county officials from a fee to a salary system was declared constitutional and valid yesterday by Judge John T. Pendleton, of the civil division of the superior court. The case will be appealed at once to the supreme court for final decision."

And Fifty Years Ago.

From The Constitution of Tuesday, December 13, 1887:

"The sixth ward prohibition headquarters has been rented by Mr. Berry to Mr. F. M. Potts, and will be run as a wholesale liquor store."

THIS MORNING

By JOHN TEMPLE GRAVES II.

"That all should cry, 'Beware, beware,
His flashing eye, his floating hair!
Weave a circle round him thrice
And close your eyes in holy dread,
For he on honey dew hath fed
And drunk the milk of paradise'."

Anent reference here the other day to the fact that it was Hoover, not Roosevelt, who started the business of having the federal government assume responsibility for economic well-being, Mr. Norman Farrell, Nashville attorney, recalls interestingly that whether it was Hoover or not, it certainly wasn't Grover Cleveland. "When Mr. Cleveland was President," he remembers, "congress appropriated $10,000 to buy seed for drouth-stricken farmers in Texas. Mr. Cleveland, while expressing deep sympathy for the farmers, stated he could find no clause in the federal constitution which gave the federal government the right to appropriate public funds for private relief disassociated from some form of public service, and that the doctrine must be sedulously taught and cultivated at all times that it was the duty of the people to support the government and not the duty of the government to support the people."

• • •

"He evidently knew," Mr. Farrell adds, and in so doing bulwarks our own point, "that this course, once embarked upon, would be impossible to stop, and that the best way to stop it was not to start it."

• • •

But hasn't it been started, Mr. Farrell? Hasn't it been going on now for at least eight years? As you point out and Walter Lippmann has pointed out also, once a thing like this is begun there is no end to it. Mr. Lippmann, when he made the point some months ago, was of the opinion that voters would go on insisting that the government bring back or maintain economic good times. He implied that, for better or worse, governments which refused to try, which attempted a policy of laissez faire, would always be voted down.

• • •

Bigotry knows no Mason-Dixon line, a Mississippian reminds us from Oxford. "Sometimes you seem to overlook the fact that the north is as inclined to it as the south," he writes. "For instance, at the so-called 'joint reunion' at Gettysburg next year the Confederate flag will not be seen because of northern protest. 'We'll be glad to have you,' says the host-to-be, 'but leave your flag at home.' And a short time ago a positive refusal was given the U. D. C. request that the name of Jefferson Davis be placed on the walls of the amphitheater of Arlington cemetery along with the nation's other heroes. The service Jefferson Davis gave the United States before the War Between the States alone warrants the humble and natural request of the U. D. C. But the north has refused to admit this greatness . . . The point, Mr. Graves, is that the south is no more fanatical than other sections are."

• • •

But for those of us who live in and love the south and who hate fanaticism, the job of defeating it in our own section is big enough to leave its defeat in other sections to somebody else, it would seem. The Daughters of the Confederacy and everybody else who cares can serve the south now by discouraging chips on southern shoulders, no matter how many the shoulders of other sections continue to carry.

• • •

Once you feed an electorate honey-dew and milk of paradise, in other words, you can never hope to get it back to a less generous diet. Unless, of course, it is seized with so awful an indigestion that its taste for the celestial foodstuffs is destroyed. And in that case it might die.

Talmudic Tales

By DAVID MORANTZ.

(Based upon the ancient legends and philosophy found in the Talmud and folklore of the Jewish people. From time to time David Morantz will also answer in this column questions he has been asked on the religion, customs, ceremonies, institutions, etcetera, of the Jews.)

QUESTIONS I'VE BEEN ASKED.

What is the significance of the four glasses of wine from which each participant drinks at certain times during the passover seder service?

"These four cups," says Rabbi William Rosenau, "correspond to the four expressions of redemption used in the Bible, in connection with the story of Israel's liberation. These four expressions are 'I have brought forth,' 'I have redeemed,' 'I have delivered,' 'I have taken.'"

These are found in Exodus 6:6-7 as follows:

"Wherefore say unto the children of Israel: I am the Lord, and **I will bring you out** from under the burdens of the Egyptians, and **I will deliver you** from their bondage, and **I will redeem you** with an outstretched arm, and with great judgments, and **I will take** you to me for a people."

What is the meaning of the name, David?

It is Hebrew meaning "beloved."

Is it proper to refer to Jews as Hebrews?

Properly used, the word should be applied only to Israelites and Judeans before the Babylonian exile which began in 586 B. C. After that, the term "Jew" (from Judah) became the accepted one.

An attractive 195-page autographed gift volume containing 128 of the Talmudic Tales and 500 Pearls of Wisdom may be ordered from The Constitution, $1.50 postpaid.

"Boom Antwerp."

Americans in Antwerp, Belgium, are sometimes puzzled at the sight of large yellow buses bearing the legend "Boom Antwerp." These are not posters for a booster campaign, but indications that the buses will take you to the town of Boom, 12 miles away.

Early Californians.

In 1796, the first vessel from the United States entered a California port. The Otter, from Boston, secretly put in at Monterey, and landed ten Englishmen and one woman stowaway.

Washington Family.

The original home of George Washington's family, now much visited by Americans, is the small village of Washington in Durham, England.

FAIR ENOUGH

By WESTBROOK PEGLER.

Tribute To Genius — NEW YORK, Dec. 12.—Not knowing Walt Disney, I feel free to propose that his countrymen take some means of letting him know that in an era of trouble, worry and meanness he has given the human race more man-hours of pure, innocent joy and escape than anyone else on earth. His films of "The Three Little Pigs," "The Hare and the Tortoise," and "The Country Mouse," have enabled millions to forget the world briefly in a blessed relaxation of body and spirit.

And the scene in "The Pied Piper," where the little crippled boy straggling behind in sudden panic jerked his body along to enter, in the nick of time, the enchanted land of candy flowers and ice cream trees, where instantly he was made whole and the crutches vanished, was too good to be sealed up forever in cans and shown only in dingy old theaters in revivals. There was panic in the audience, too, for just an instant, although everyone must have felt confident that Disney would not close the mountain and shut out the crippled child, along of all the joyous throng, having once let him glimpse the glories within the gate.

I am almost afraid to propose this tribute to a man who has been a benefactor lest it tempt people to inform me that Walt Disney is not too hot when you know him—that he leaves nickel tips for footsore waitresses, that he hired members of the AFL, when he should have hired from the CIO and is, therefore, an enemy of labor; that he votes Republican. If such complaints do lie against him I hope nobody will bring them up, because I feel sure that those who owe him a debt of gratitude would prefer not to discount the same with counter-claims.

Distributing Happiness — Scan, if you will, the roster of all the angry men, honest or hypocritical, the sincere fighters for justice and human rights, the complete incurable fakers who struggle for prominence and applause, and the well-meaning but confused and noisy jumble-wits, add together all that they have accomplished and compare the total to Walt Disney's score. Mr. Disney, I contend, has created more hours of complete, detached happiness than all the rest, and apparently not with grim intent to spread joy, but only because that is the sort of man he is.

The marvels of "The Three Little Pigs," who were loved everywhere in their time, were surpassed in Disney's later productions, and it seems impossible that the artist can improve on the art and magic of the scenes in which "The Country Mouse," drinks his way out of a glass of champagne on a banquet table and smiles and glares at his transparent reflection in a wabbling mold of cherry jelly.

Big Bad Wolf Not So Bad — The fluency of the facial expressions, all drawn by hand and hitched together with a skill beyond imagining, seems to leave no challenge unmet, and it would be too much to ask that he do something better some time. But he does go steadily on, and never has a note of anger marred his work, for even the "Big, Bad Wolf" was a hilarious figure as he tore off down the road on his rear after plunging into the kettle of turpentine.

My suggestion does not take the form of a monument hewn from a block of Senator George Berry's precious, submarine marble beneath the lake at Norris dam, nor a platinum stove-lid to be tossed into a drawer among other coins of recognition. Disney has enough gold and bronze statues of misshapen nudes, lampooning the art which they are supposed to express, presented in honest but feeble acknowledgment of his trade leadership in the motion picture business. And a diploma would only take up more desk room in an office which must already be cluttered with such writs.

Put to it, I am unable to make a definite suggestion, my thought being more a feeling that the country somehow might contrive to touch the hand of Mr. Disney and just let him know in some simple way that a troubled people are grateful for the great single-handed contribution to their joy these last half-dozen years—some way of saying "take good care of yourself; you belong to us."

Good Morning

By LOUIE D. NEWTON.

A MOTHER'S FOREBODING.

As the days bring us swiftly on toward the Christmas season, thus linking our thought with all the hopes of the ages—the hope for a world at peace—I am struck with a poem by Mabel Freer Loveridge in a recent issue of Good Housekeeping, a stanza or two of which I beg leave to pass along:

"While I am rocking you, my son,
And singing lullabies,
Someone is planning stouter planes
For death to ride the skies.
While I am dressing you, my son,
In little boyish suits,
Someone is making uniforms
And sturdy soldier boots.

"While you are chasing butterflies
Amid the tangled grass,
Someone is testing chemicals
To make a deadlier gas.
And while you eat your simple fare,
Perhaps the war lords sit,
To start again the bugle notes.
That only call the fit."

God grant that the hearts of the mothers of the world may be relieved of this dread foreboding as they rock their babies to sleep this Christmas Eve, for Christ's sake.

Swiss Exhibit Ibex.

Near Interlaken, Switzerland, is the Harder Ibex preserve, established to conserve the once numerous species of leaping goat which is found in the Alps. A baby ibex two months old can jump over an obstacle three feet high,

No Man Ever Got Ahead Spending Each Year's Prof As He Made It

By ROBERT QUILLEN.

To comprehend a big problem, examine a small one like
Dad Ellsworth, having made money as a farmer, decided
come a merchant. He built a small wooden store, where two
try roads crossed near the house, and stocked it with general
chandise. The total investment was something less than two
sand dollars.

At the end of the first year he used his profits to buil
equip a barbecue stand and lunch room and soon thereafter
his first helper.

A filling station appeared next, and again it was necess
employ help. Meanwhile the store's business and stock ha
creased greatly, necessitating the employment of two clerks

Dad couldn't board all of these people, since some of them
married, so he began using his profits to build houses. This
bringing workmen from town, and the promise of regular
persuaded a few of them to remain.

Year by year Dad's enterprise grew and the profits were p
back to pay for new departments. The little wooden building
way for a brick structure as big as a city block, and the stock
included everything from groceries to tractors. There was a b
smith shop, a garage, an antique shop, a soda fountain, a lu
yard and a meat market, all supplied by a fleet of trucks.

Dad had scores of employes and the houses he had bui
them had transformed a country road into another Main stre

There, in little, is the story of a great nation and the pl
its economic history.

A noted statistician, having completed a study of Ame
economy, announces the discovery that our wealth has grow
plowing back the profits, and that, as our population grows, na
wealth, production, national income and the sum of capital inv
increase in almost equal ratio.

Each is a spoke in the same wheel, all moving forward
same pace, and if one stops, all must stop. More capital inv
means more jobs, which mean more production and more
sumption, and these mean more profit to plow back to make
jobs.

It seems a simple scheme that anybody should understand
some of our statesmen think a farmer can prosper without s
seed.

(Copyright, 1937, for The Constitution.)

WORLD'S WINDOW

By PIERRE VAN PAASSEN.

Emil Ludwig Predicts.

NEW YORK—President Roosevelt may be elected for a third term if a European war breaks out before the end of his present administration. If no such war develops he may resign at the end of three years. This is the prediction made by Emil Ludwig in his new book, "The Life of Roosevelt," which 10 generous installments are appearing in an American magazine. Herr Ludwig is the famous biographer of Napoleon, Wilhelm II, Bismarck and Lincoln, the translator of Roosevelt's "Life" is Maurice Samuel, himself a novelist and essayist of distinction.

Mr. Ludwig dismisses the notion that is sometimes heard about the President having personal dictatorial ambitions. He declares that the Roosevelt administration is perhaps the last attempt to carry out a social revolution without resorting to force. Many will not agree with that, some holding that a social revolution is not desirable at all and others arguing that Mr. Roosevelt's program does not begin to approach revolutionary proportions, but that he is merely a liberal reformist. Whatever the case, certain it is that the tendency of Mr. Roosevelt's policy has been to widen the basis of the democratic system. Marxists would say that this is no revolution at all, because it does not change the ownership of the means of production, which is their criterion of a revolution.

• • • •

Chance for Soviet Union.

Curious is Mr. Ludwig's condition for a third term. A European war. It is not difficult to see that Mr. Ludwig thinks that war is as good as inevitable. This is the idea generally shared by the anti-Fascist left-wing liberals in Europe with whom Mr. Ludwig is identified as a regular contributor to the Weltbuehne and other anti-Nazi periodicals. In reality these people hope for it, that is to say, they hope a European war will take place in the present state of the European alignment. For if such a war broke out at present, or in the immediate future, say within two or three years' time, with German rearmament incomplete and Italy in the penurious economic situation in which she has been manoeuvered by Mussolini in making that poor country play the role of a great power, the Soviet Union has a chance of surviving. For it is thought then that England and France will be on her side.

What we know of Hitler's shrewdness and character and the Reichswehr's caution, this is not likely to happen. Germany is not going to run into the same trap as last time, that is, fight the whole world with Italy hanging around her neck like a millstone as the Austro-Hungarian empire was on the last occasion. Herr Ludwig will have to guess again.

The biographer tells something about Mr. Roosevelt's significance for Europe, which is indeed immense. Americans have no idea, generally speaking, what the Roosevelt administration means to France, what an inspiration it has been and still is that the head of the greatest and potentially the most powerful state on earth, should have held high the l of democracy in a world dis by authoritarianism on th and on the right. But let Mr wig speak.

"Roosevelt's significance Europeans," he says, "is than that of any preceding dent except Lincoln and This is conditioned more world situation than by hi believe that he holds in his the key to peace. . . . But the great impending Eu war break out during Roos administration, then his au may be great enough, in th of danger, to elect him a time. Otherwise, he will end of three years resign fice, though by no means tivity.

"It is this activity whic plains his essential being, since it is likewise linked decisive sense of justice, it to be significant in the hist this country even where, a clearly the case with the su court, he was wrong as to m The spirit of our time compe leader to be swift and stro action, even where it ent risk, instead of standing hel ly by.

• • • •

Methods Held Significa

"We do not in any way b that he has discovered new what he is doing here in country we have all had lon in nearly all the European tries. It is how he does it t significant for us. That im which he imparted to the co in the time of the crisis do become a loss even if some enactments be repealed.

"Here, from the historic po view, is perhaps the last at to carry out the social revol without resorting to force. sons of those Americans wh opposing Roosevelt today will haps some day erect a monu to him as the last of those fought to preserve their sy One thing certain is that the of the poor, for whom he too the fight, will not forget him. at bottom what is at issue he nothing other than rich and p

Mr. Ludwig records that F dent Roosevelt was asked wh he was of Jewish origin and plied that he did not think so that he would have no against it so long as his ance were "God-fearing citizens."

Test Your Knowle

Can you answer seven of these questions? Turn to want pages for the answers.

1. What is the motto of United States marine corps?
2. Name the chairman of house ways and means com tee.
3. What is the Pater Noste
4. For whom was Am named?
5. What is the Scottish nam a lake?
6. Who was Pietro Franc Mola?
7. What is an anagram?
8. Which state does Henr Ashurst represent in the Un States senate?
9. Who wrote the novel, "T deus of Warsaw?"
10. What does the legal Locus Delicti mean?

OFF THE RECORD—By Ed Ree

"The torture I go through to satisfy your foolish pride!"

R. PARTY GROUP L MEET TODAY ORGANIZATION

Collins Will Under- ke to Create State School Section.

th Morgan, national direc- f the Roosevelt birthday ation committee, will cast over the national p of the Columbia Broad- g System at 7:30 o'clock t. Mr. Morgan will ex- the fund raised by these ations on January 29 and nefit to infantile sufferers he nation.

al state organization for the elt birthday balls to be held y 29 for the benefit of the Springs Foundation will ler way at a luncheon of at 1 o'clock today at the Grady hotel.

r B. Dunlap, Gainesville at- who has been named gen- airman in Georgia, has together a group of his as- for a discussion of proced- l for appointment of coun- rmen.

rt L. Russell, Winder at- and brother of Senator , heads the citizens' sec- n this section there will be ct chairman from each con- al district.

. Collins, state superintend- schools, will undertake to e the school section, giving ousands of state children unity to participate in the tions.

are organizing this tremen- enefit in a larger scale than efore," Dunlap said yester- Gainesville. "We want a's tribute to President elt to be in reality state-

addition to those Georgians larger towns and cities who at the various balls in his we hope to provide some n in almost every section it will be possible to join fight against infantile par- and at the same time honor eat adopted son."

CC CAMPS ARE SUSPENDED

in Georgia Included; ective December 31.

SHINGTON, Dec. 12.—(AP)— Fechner, director of the n Conservation Corps, an- d today suspension of 104 effective December 31. gia camps at Clayton and are included.

suspensions leave 1,500 in operation, manned by 250,000 men and boys be- the ages of 17 and 24. ner said approximately 32,- cancies will be filled to the enrollment to a maxi- strength of 280,000 for the beginning in January. llees now assigned to the to be closed, Fechner said, transferred to other camps.

ICE DISREGARD CIENT BLUE LAW

ont 'Violators' Go ut Business as Usual.

LLOWS FALLS, Vt., Dec. 12. —Despite a 160-year-old blue anning "unnecessary" labor Sabbath, Windham county reakers" went about their ss as usual today confident mplaints would be lodged t them.

ars, cigarets, candy, sodas, apers and gasoline were defiance of the old law. ugh State's Attorney Berry d the blue law be enforced was last Sunday, police reg- d no complaints.

chnically the law is still in and must be enforced," said.

ty alleged violators were n $25 bail each after plead- t guilty and Berry said 120 faced court appearance this as result of last Sunday's enforcement.

EELY TO SPEAK

l Welfare Council Meets Wednesday.

nk Neely, chairman of the y Board Public Welfare, address the monthly meeting Social Welfare Council at o'clock Wednesday at the ber of Commerce building. will speak on "The Depart- of Public Welfare and Its in the Community." The is invited.

Social Welfare Council, osed of representatives of 55 and private welfare agen- f the community, urged wid- pport and understanding of ounty department.

eds Approve Gum Behind Closed Lips

NOXVILLE, Tenn., Dec. 12. —University of Tennessee ds agreed today that gum- wing for the modern miss l right if the "proper tech- e" and a bit of restraint are rved.

he important thing, they , was to select the "time place," and then "chew it t."

Chewing with the mouth ed is imperative," one co-ed . "The open mouth techni- gives the appearance of a licking its chops and sounds ul."

The way some people chew said Maxine Vun Kannon, Memphis, "I'd say ban it for- r." She added, however, t chewing at football and ketball games "helps your ering."

Will Organize Schools

M. D. COLLINS.

THOMAS ANDERSON FUNERAL IS HELD

Was Former Chief of Police at Lithonia.

Funeral services for Thomas E. Anderson, 80, well-known figure in Decatur and former chief of police at Lithonia, Ga., were held yesterday afternoon in the First Methodist church of Decatur. Officiating ministers were the Rev. J. W. O. McKibben and Dr. T. E. McGeachy. Burial was in Decatur cemetery.

"Uncle Tom" Anderson, as he was known, had been a real estate and livestock trader until recent years when he was confined to a wheel chair. He had since been a bondsman. He died Friday following a paralytic stroke suffered Tuesday.

He was owner of Uncle Tom's swimming pool, on Church street, and had lived in Decatur about 40 years. He resided at 814 Church street.

1 MISSING, 1 HURT IN BLAST.

HOUMA, La., Dec. 12.—(UP)—One man was reported missing and another was burned severely in an explosion of an oil barge and resulting fire which consumed it and its Texas Company tugboat at Caillou island, 30 miles south of here today.

MAYOR SAYS CITY WILL AID ITS NEEDY

Hartsfield and Preston S. Arkwright Praise Work of Salvation Army.

Atlanta will care for its needy this Christmas because the people are essentially generous, Mayor Hartsfield said yesterday in addressing Atlantans who gathered on Peachtree street for the Salvation Army Christmas concert.

"At this time of year, the Christmas season, we appraise the needs not only of ourselves but of those about us," the mayor said. "We take stock of others as well as ourselves and if there is need in Atlanta it is because we are not aware of it."

Work Praised.

Mayor Hartsfield and Preston S. Arkwright praised the work of the Salvation Army in caring for the needy of the city.

"The Salvation Army's distribution of our gifts duplicates no other agency," Arkwright said. "The Army remembers those among us whom others forget. The Salvation Army is thoughtful in its giving."

Children in underprivileged homes are not made to feel that their gifts come from charity and hence lessen in some cases pleasure, Arkwright pointed out.

Job Is Not Too Big.

Brigadier Ernest R. Holz said "We all like to play Santa Claus in our own families and among our own friends, but did you ever think what it would mean to play Santa Claus in a really big way—for hundreds and perhaps thousands of families? This is an almost impossible task for one person, but not for the Salvation Army."

Christmas anthems were sung by North Avenue Presbyterian school students. A trombone and accordion duet by Adjutant and Mrs. Frank Long was also presented.

GOLDEN RULE REBIRTH TO HELP PEACE URGED

WASHINGTON, Dec. 12.—(AP)—Secretary of State Hull called today for a rebirth of the golden rule in international relationships as the surest means of attaining a durable world peace.

He said in a radio address on the occasion of Universal Bible Sunday that civilization is threatened by "moral and spiritual decadence."

Russian Masses 'Parade to Polls' And Elect Supreme Soviet, Stalin

First Secret, Direct Election in the History of New Republic Brings Out 90,000,000 Qualified Electors; Few Candidates Opposed.

MOSCOW, Dec. 12.—(AP)—With bands playing and red banners flying, the Soviet masses literally paraded to the polls today and elected a supreme Soviet with Joseph Stalin, their undisputed leader, the unanimous choice for one of the seats.

The first secret, direct election in the history of Russia brought out most of the 90,000,000 qualified electors. The voting for 1,143 members of the two-chamber parliament virtually was a ratification of nominations made a month ago. Few candidates were opposed.

Reports from Moscow districts showed that from 85 to 95 per cent of the votes had been cast by 4 p. m., although the polls remained open until midnight.

In one precinct all but 200 of 2,000 qualified electors had voted by mid-afternoon while in another, where Stalin was the unopposed candidate, only 150 of 2,164 had failed to vote.

The election gave impetus to rumors three prominent Soviet officials were in political difficulties, if not more serious trouble. In addition to the unexplained replacement of Vice Premier Valery Mezhlauk as a candidate by Ernest Krenkel, radio operator of the Soviet polar camp, two other changes were disclosed today.

General J. I. Alksnis-Astrov, chief of the air corps, and General Gustav Bokis, chief of the tank corps, were replaced on the ballot just before the election. Alksnis-Astrov, who was a member of the court-martial that condemned to death Marshal Michail Tukhachevsky for treason, gave way to Ivan Maslennikoff, a frontier guards officer. Bokis was supplanted by Lieutenant Daniel Novitsky, who was born in 1913, the year Bokis joined the Communist party.

As a result of two months' instruction in the method and meaning of the secret ballot, the election went off in an orderly manner.

BLONDE WANTED BY 40 STATES HELD

22-Year-Old Taxi Dancer Quizzed in Forgeries.

NEW YORK, Dec. 12.—(AP)—State and city police today arrested blond Reggie Wells, a 22-year-old taxi dancer, as a forger wanted with her husband in nearly 40 states.

Sergeant Glasheen said she and her husband, John Hardy, toured the country for several years, passing worthless checks which usually bore the name of non-existent banks.

A former tap-dancer from Boston, she came here three weeks ago, he said, following the arrest of her husband in Troy, Ala., for a forgery at Mobile. She was arrested with him there, then released.

They are under indictment at Bay Shore, N. Y., and Glasheen said they were wanted in numerous other places, including Waynesboro, Pa., Boston, Chicago, Detroit, Cincinnati, Camden, and Baltimore.

ATTACKS CROP BILL

James Cromwell Points to 'Ill-Nourished' Third.

NEW YORK, Dec. 12.—(AP)—James H. R. Cromwell, husband of the former Doris Duke, tonight assailed the pending crop control legislation as tending "to stabilize farm prices at the expense of an already under-nourished population."

Criticizing the whole scheme of crop control, Cromwell asked:

"How can the President reconcile a policy of restriction with his statement that one-third of our people are ill-nourished, ill-clothed and ill-housed?"

Cromwell has been mentioned as a possible senatorial successor to Govenor-elect A. Harry Moore, New Jersey.

MISTAKE PROVES FATAL.

NEW ORLEANS, Dec. 12.—(UP) Mistaking a basement door for the bathroom, Mrs. Edgar Hull, 30, wife of the assistant professor of medicine at Louisiana State Medical Center, fell down a flight of steps and died of a fractured skull today.

MAJOR H. H. GORDON LAST RITES TODAY

Dr. Richard Orme Flinn Will Officiate at Services at 10 O'Clock.

Funeral services for Major Hugh Haralson Gordon, 82, Spanish-American War veteran and son of General John B. Gordon, former United States senator and Governor of Georgia, will be held at 10:30 o'clock this morning in the chapel of Awtry & Lowndes. Dr. Richard Orme Flinn will officiate with burial following in Oakland cemetery.

Major Gordon, formerly of Kirkwood, near Atlanta, died Saturday at his home in Miami, Fla., after a long illness.

The oldest son of General John B. Gordon, Confederate general, Major Gordon was born in LaGrange, Ga., and attended the University of Georgia.

With his father, he lived at "Sutherland," his plantation in Kirkwood, until moving to Miami in 1901. In recent years, Major Gordon had spent most of his time traveling in this country and abroad, during the summer, then retiring to his plantation near Albany, Ga., or his fruit farm near Miami, in the winter.

21 STATES LOST HALF OF BANKS IN 16 YEARS

WASHINGTON, Dec. 12.—(AP)—Twenty-one states lost half or more of their banks between 1920 and 1936, the Federal Reserve Board said today in a 45-year history of American bank suspensions.

Heaviest mortality occurred in the agricultural states of the north central and south Atlantic areas.

AUTOMOBILE LOANS
PEOPLES
Loan and Savings Co.
36 PEACHTREE ARCADE

Concert Is Halted By Angered Maestro

PITTSBURGH, Dec. 12.—(AP) Angered by latecomers, Serge Koussevitzky, conductor of the Boston Symphony orchestra, halted a concert before a capacity audience of 3,600 at Syria Mosque today.

He etrode from the music hall and refused to return for five minutes.

As he left, the famous maestro blazed out at an attendant:

"I will not go back there, never! The fools—better they should stay home in bed. They should have some respect for the art."

Earlier in the concert, while the orchestra was well into the first movement of Mozart's symphony in A major, he had laid down his baton, and shouted clipped instructions that no one was to enter after the music had begun.

A few moments later, two spectators brushed by ushers, walked down an aisle.

The conductor slammed his baton on the music stand, and strode from the stage.

Koussevitzky returned after a five-minute interval.

KING BORIS OPENS RAILWAY.

SOFIA, Bulgaria, Dec. 12.—(AP) King Boris today opened a new railway between Kritchim and Pechtera by driving the first locomotive over the 25-mile-long line. Driving locomotives is the King's hobby.

CHAMBER TO PICK OFFICERS TONIGHT

C. F. Palmer To Be Nominated to Succeed W. E. Harrington.

New officers for the Atlanta Chamber of Commerce will be elected at the 71st annual business and dinner meeting at 7 o'clock tonight at the Piedmont Driving Club.

A nominating committee, headed by Ivan Allen, will propose the following officers: C. F. Palmer to succeed W. E. Harrington as president; W. C. Hendrix and J. P. Allen, vice presidents; Alvin B. Cates, Cully A. Cobb, M. A. Ferst, W. W. Owens and John Paschall to the board of directors.

Harrison Jones, Atlanta businessman, will be principal speaker and Faber Bollinger will serve as master of ceremonies.

SEE OUR SPECIAL GLADSTONE
Reinforced corners not found on cases of other makes—
$9.95
W. Z. Turner Luggage Co.
219 PEACHTREE ST.

★ THE FLAMINGO ★
Evening Train for the North and West
LEAVES ATLANTA (Union Station) 6:25 p.m.
Ar. Knoxville .....11:02 p.m. Ar. Louisville ..... 7:20 a.m.
Ar. Cincinnati (E.T.). 8:10 a.m. Ar. Chicago ..... 3:30 p.m.
Through sleepers to Chicago, Cincinnati, Louisville.
Dining car serving dinner leaving Atlanta. Observation car. Coaches.
Direct connections at Cincinnati Union Terminal for Detroit, Cleveland, Columbus, Pittsburgh, Buffalo, Indianapolis, etc.
THE SOUTHLAND .....Later Departure..... 9:15 a.m.
Through sleepers to Chicago, Detroit, Cleveland, Cincinnati.
Observation car, dining car, coaches.
For fares, reservations, tickets, call,
J. W. Moore, C.P.A. 67 Luckie Street Phone MAin 5131
L&N
F. T. Alexander, D.P.A. 301 Marietta Street Phone WAlnut 1400
Train travel is safe—not a single fatality to a passenger in a train accident on the L. & N in 20 years.

HERE'S WISHING YOU ALL THE HAPPIEST HOLIDAY SEASON EVER—

Camels
MADE FROM FINER, MORE EXPENSIVE TOBACCOS
Give cigarettes for Christmas! What cigarette? CAMELS, of course. There's no doubt about how much people appreciate Camels—the cigarette that's made from finer, MORE EXPENSIVE TOBACCOS. A gift of Camels carries a *double* greeting from you. It says: "Happy Holidays *and* Happy Smoking!"

I HOPE THE BOYS KNOW THAT A GIRL ALWAYS APPRECIATES A GIFT OF CAMEL CIGARETTES

ASK ME WHAT I'D LIKE— AND THE ANSWER IS THAT BIG GLASS HUMIDOR OF PRINCE ALBERT

(left) Another Christmas special—4 boxes of Camels in "flat fifties"—wrapped in gay holiday dress.

(left) The famous Christmas package, the Camel carton—10 packs of "20's"—200 cigarettes. You'll find it at your dealer's.

I BELIEVE IN GIVING MEN GIFTS THEY CAN USE. SO— I'M GIVING THAT SPECIAL 1-LB. CHRISTMAS TIN OF PRINCE ALBERT

Prince Albert
THE NATIONAL JOY SMOKE
If you know a man owns a pipe—you'll be making an appropriate selection if you give him PRINCE ALBERT. Prince Albert's as mild a pipe tobacco as ever delighted a pipe-smoker. It's easy on the tongue—doesn't bite. It's extra cool. And it's tops for mellow taste.

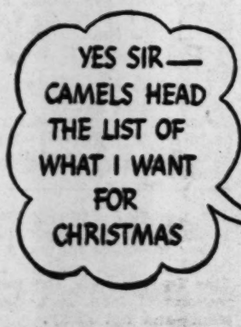

YES SIR— CAMELS HEAD THE LIST OF WHAT I WANT FOR CHRISTMAS

(right) A pound of Prince Albert, in a real glass humidor that keeps the tobacco in prime condition and becomes a welcome possession. Gift wrap.

(left) One pound of mild, mellow Prince Albert—the "bite-less" tobacco—packed in the red tin humidor and placed in a gift package.

Copyright, 1937, R. J. Reynolds Tobacco Company, Winston-Salem, N. C.

Redskins Beat Bears, 28-21, on Baugh's Passes for Pro Tit

AUBURN TO OPEN PRACTICE TODAY FOR JAN. 1 CLASH

Survivors of 'Suicide' Schedule Play Michigan State in Orange Bowl.

AUBURN, Ala., Dec. 12.—(AP)—Auburn's Orange Bowl-bound Plainsmen, who finished third within the Southeastern conference on a "suicide schedule," will begin preparations tomorrow for their Michigan State New Year's Day encounter.

The Plainsmen marked time, more or less, from the time of the Orange Bowl bid until Southeastern conference approval was given for acceptance. Coach Jack Meagher was due back tomorrow from the conference meeting at Jackson, Miss.

Last New Year's Day the Plainsmen fought Villanova, with whom they played a scoreless deadlock this season, to a 7-7 draw in Havana's Rhumba Bowl.

PREP GRID STAR WILL STAY SILENT

MEMPHIS, Tenn., Dec. 12.—(AP) "Wild Bill" De Correvont, nursing a fractured collarbone, told reporters in his hotel room tonight he will not appear on Robert L. Ripley's "Believe-It-or-Not" program Saturday night to name the college he will attend.

"I've changed my mind," the sensational Austin High (Chicago) backfield star, said.

"I am supposed to announced the college I will attend after graduation from high school. But I'm not prepared to do that, so I'm not going."

De Correvont played for most of two periods in a game here Saturday with the Jackson (Tenn.) Golden Bears. Austin won, 13-0, with De Correvont scoring the first touchdown on a 37-yard gallop.

He suffered the shoulder injury in a pile-up midway of the second period and did not re-enter the game.

The blond-haired youth said he would return to Chicago tomorrow morning with his teammates.

WARREN MEETS COLUMBUS FIVE

Warren quintet opens a six-day road trip tonight with a game with the Nehi Reds in Columbus.

Tuesday night they play the Columbus Manufacturing Company in Columbus; Wednesday night the Albany Blues in Albany; Thursday night the Jewish Educational Alliance of Savannah; Friday night the Medicos in Savannah and their final game of the trip with the Griffin Athletic Club Saturday night.

Warren has played and won five games so far, all by large margins.

ARMSTRONG WINS.

NEW ORLEANS, Dec. 12.—(AP) Henry Armstrong, world featherweight champion, knocked out Johnny Jones, of Pittsburgh, here today after one minute and 20 seconds of the second round in a scheduled 10-round fight.

A GUEST COLUMN

Elmer G. Salter

Editor's Note: Today's guest column is written by Elmer G. Salter, publicity director at Auburn.

Before Brother McGill sailed for a six months' tour of Europe, he asked me to be a guest columnist for him one day and write about old Auburn stories or incidents. It is quite an honor to pinch-hit for Brother McGill. My lone hope is that his perenially interesting column does not lose any readers by an Auburnite filling in for one morning.

My tour of athletic service at Auburn did not begin until 1928, so I have had to call upon several of my friends among the "old-timers" to come to my aid in being a pinch-batsman for Brother McGill, Georgia's football and wrestling czar. And also I am quite sure that no one cares to be reminded of the days around 1928 through 1930 that the Tigers were fortunate to score on the gridiron, let alone win a game.

I, for one, would like to forget the football seasons of 1928 and 1929 and also one while I was a student at the Plains in 1927. Auburn did not even come close to finishing with a percentage of 1.000 in 1930, but that season marked the beginning of Auburn's modern football renaissance under Coach Chet Wynne that has been continued under the present Plainsmen grid chieftain and athletic director, Jack Meagher. Also in 1930 we won our first conference game in 31 tries. Hope we never have to wait that long again. Honestly, a lot of water went over the dam between Auburn's 9-0 win over Sewanee in 1926 and the 25-7 victory over South Carolina in Columbus, Ga., in the final clash in 1930.

COACH TELLS 'EM.

Why one year the head coach even told his boys that if they did not whip a minor non-league foe the coming Saturday that they would not receive letters that season. This ultimatum must have brought results because they went out and won, 25-6, for their only win of the season. And "A's" were awarded.

In being able to pinch-hit for Brother McGill, whom I know could bat for me in the ninth inning with the bases loaded and two out and do a much better job, I wish to express my appreciation to Dr. George Petrie, Auburn's first football coach and the present dean of the graduate school and head of the history department of Auburn; Dr. J. V. Brown, captain of Auburn's second football club, who is now director of the plant service department at Auburn; Dean C. L. Hare, of the Auburn school of chemistry and pharmacy and president of the old Southern conference in 1931; Homer Wright, Auburn druggist and postmaster and one of the most loyal alumni ever to leave the school's halls, and Coach Wilbur Hutsell, who has been the Tigers' track and field mentor since 1920 and has been the school's football trainer under seven coaching regimes.

MANY STORIES.

There are plenty of stories connected with a school that inaugurated football as an intercollegiate sport 45 years ago and has won 192 decisions against 123 losses and 25 ties and has scored 5,476 points against 2,725 for the opposition. But I will not try and relate all of them. My mission is to try and relate some of the most interesting as told by my friends, to whom I am deeply indebted.

And here they are:

The first golf course in Auburn was planned by Professor Hare and Dr. Charles Ross, the then head of Auburn's modern language department. Auburn now has one of the finest courses in the state for a city its size—but the holes on Auburn's first golf links in O'Hara hollow were tomato cans.

The big caboose yell originated in the early nineties because Auburn's football team was transported to Montgomery to play Sewanee in a caboose. The regular train was late and the Auburn officials did not want to be late for the game in the Capital City, so they arranged with the railroad moguls to transport the team on a special train—an engine and a caboose. Auburn's followers and players were yelling, "Here we come in a big caboose" as soon as they arrived in the cradle of the Confederacy.

To run Auburn's early football teams, it also took a comparatively large amount of money and the greenbacks to fi-

Continued on Second Sports Page.

We are pleased to announce the appointment of

R. H. Hogg & Company
520 Marietta St. WAl. 3500
Atlanta, Ga.

as distributor of Poland Products in Atlanta and vicinity

POLAND CLUB SODA
POLAND MIXERS
Tom Collins *Whiskey Sour* *Planter's Punch*
POLAND SPRING GINGER ALE

HIRAM RICKER & SONS, POLAND SPRING, MAINE

MAX SCHMELING IN TEST TONIGHT AGAINST THOMAS

German Fighter Meets No Pushover in 15-Rounder in Garden.

By EDDIE BRIETZ.

NEW YORK, Dec. 12.—(AP)—Herr Max Schmeling, the man who showed them Joe Louis could be whipped, returns to the boxing wars tomorrow night in a 15-round engagement with Harry Thomas, hard-hitting Chicago heavy, in Madison Square Garden.

For Schmeling this is merely the first of several warm-up bouts to gear him up for a June title struggle with Louis, whom Max kayoed last year, but it may prove a stiffer test than a lot of people (Schmeling included) figure. Thomas is not the best heavyweight in the world, but neither is he anybody's pushover.

He is a rugged young man who has won 51 of his 56 professional fights. Most of them were against second and third raters but Harry won 43 of them via the knockout route. He has never been knocked down, much less knocked out. He is dead game and socks hard with either fist.

Although Thomas has been the recipient of the most elaborate build-up given a fighter in recent years, not many rate him better than an outside chance to trim Max and upset the fistic apple cart. Most fight men agree the westerner will have to be mighty lucky to win. There is always a possibility he may find a vulnerable spot with his Sunday punch, but it is hardly more than that.

MAX STARTS SLOW.

Schmeling is a notoriously slow starter. Usually he requires five or six rounds to warm up. If he can escape Thomas's right—his favorite weapon—that long, the consensus here is Max can go on to win pretty much as he pleases.

If "Der Schlager" has his way, there'll be no speedy knockout. Max needs work. He feels he must have two or three fairly stiff jousts under his belt to be at his best for Louis in June and tomorrow night's fight is just a part of that program.

"I'll knock him out," predicted Schmeling, "but I want eight or nine rounds of hard work before I do it. I will not cut loose in the second or third round unless I find the fellow is much tougher than I think he is. It will do me no good to go in there for three or four rounds."

Odds on the German rose from 2 to 1 to 3 to 1 today with the likelihood they may be even higher when the boys climb into the ring at aprpoximately 10 p. m. (E. S. T.) Little or no betting is reported.

SEES $75,000 GATE.

Cheered by yesterday's ticket sale, Promoter Jacobs continued to insist the fight will gross $75,000, with between 15,000 and 17,000 customers in the stands. Champion Joe Louis got in today and will be at the ringside.

The fighters are ready. Thomas has put in three weeks of hard work at Pompton Lakes, N. J., while at Summit, N. J., Schmeling has drilled himself into what his handlers say is the best shape of his 13-year ring career. Max says he worked just as hard for Thomas as he did for his all-important test with Louis 18 months ago.

Weighing in ceremonies will be held in the Garden at noon tomorrow.

The bout will be broadcast over NBC at 9:15 p. m., Atlanta time, tomorrow.

WHAT THE TAPE SHOWS:

Max Schmeling		Harry Thomas
32	Age	27
195 pounds	Weight	195 pounds
6 ft. 1 in.	Height	6t. ft.
38¾ ins.	Chest (Nor.)	41 ins.
42 ins.	Chest (Exp.)	44 ins.
75 ins.	Reach	74 ins.
15 ins.	Biceps	15¼ ins.
11½ ins.	Forearm	12¾ ins.
33 ins.	Waist	31 ins.
17½ ins.	Neck	17 ins.
23 ins.	Thigh	21½ ins.
14½ ins.	Calf	14¼ ins.
9 inches	Ankle	8½ ins.
7¾ ins.	Wrist	8 ins.
10 ins.	Fist	11 ins.

ALMAND MEETS LOPEZ TONIGHT

Son Almand, the former Atlantic Steel worker, has been assigned a real task at the Spring Street arena tonight. The promoter has him matched against Raoul Lopez, rough Mexican.

The Mexican has run rough shod over all opponents and referees alike since coming here five weeks ago. He has defeated Chin Lee, the Chinaman; Bloomfield, the Jap, and John Mauldin. He also defeated Sammy Miller, the Assyrian, which is quite a job. He predicted he would defeat Almand in straight falls also. Almand has not lost a match since coming back here from Florida and states he will not sidestep the Mexican.

Mike Cassidy, the Omaha terror, proved to the fans last week he is just as tough a matman as ever in defeating Young Gotch. He is matched against Jack Bloomfield in the semi-final go.

Sammy Miller, the Assyrian, will again go into action against a newcomer here, Jim Demos, Greek, from Detroit. Gentleman John Mauldin will referee all bouts.

Mehre Will Discuss Carolina Post, Report

GREENVILLE, S. C., Dec. 12.—(AP)—The Greenville News said tonight that Harry Mehre, who recently resigned as head coach at the University of Georgia, would appear in Columbia tomorrow before a special committee appointed to investigate the coaching situation at the University of South Carolina.

The newspaper said the university board of trustees with full power to act on the committee's recommendation, would meet an hour later.

SPORTS
THE ATLANTA CONSTITUTION
RALPH McGILL, *Sports Editor*
Grantland Rice • Jack Troy • Melvin Pazol • Roy White • Thad Holt • Alan J. Gould

Dempsey Thinks Thomas Has Chance Tonight

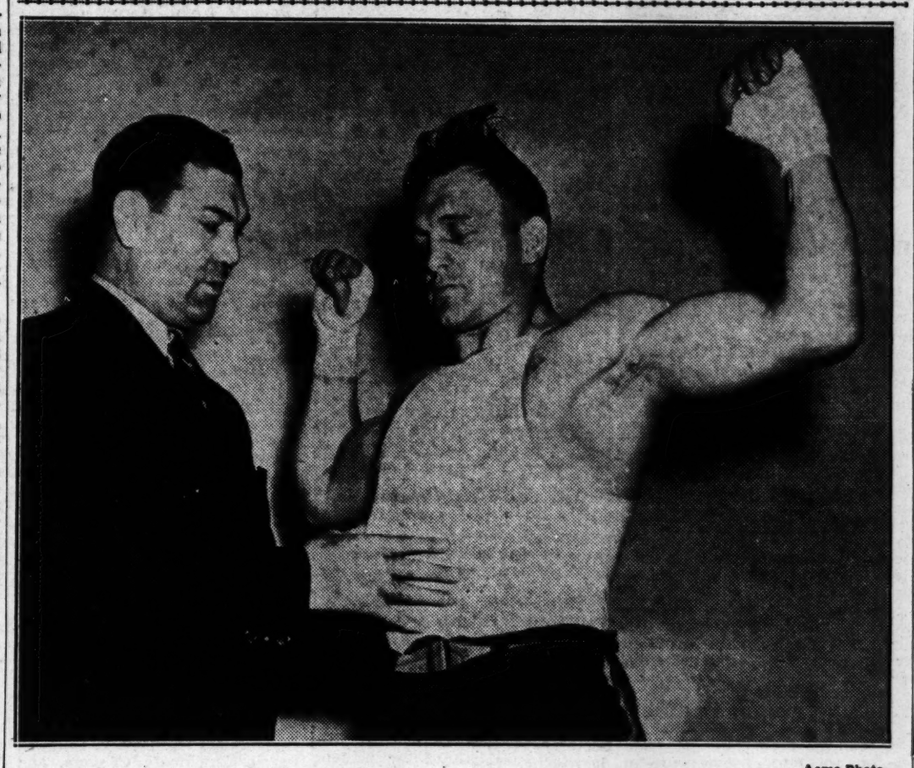

Acme Photo.

Jack Dempsey, former world's champion, is shown here as he looked over Harry Thomas at his Pompton Lakes, N. J., training camp. Dempsey thinks the young heavyweight has an outside chance against Max Schmeling, conqueror of Joe Louis, in their Madison Square Garden fight tonight. However, the German is a 2-1 choice.

FOURSOME WINS WITH 117 SCORE

Eleven foursomes participated in the weekly dogfite tournament Sunday afternoon on the East Lake course. The winning foursome had a score of 117. They were Pete Barnes, L. W. Masten, Elgin Poole and G. T. Freeman.

Second with a score of 118 were K. A. Stephenson, H. P. Bond, C. R. Stanley and J. C. Shumate.

Jack Robinson, R. P. Frazier, H. L. Ralls and J. J. Lonergan turned in a score of 119.

Next at 120 were Dr. H. P. McDonald, Dr. Ballenger, J. S. Blick and Jesse Draper.

Last with a score of 121 were George Elliott, H. S. Roberts, L. S. Meng and S. M. Haw.

Six Players Tie In Ansley Bogey.

Six players tied for first place in the Ansley Park blind bogey Sunday afternoon. The winning number, 75, was carded by W. G. Schaeffer, T. M. Smith, H. C. Jones, W. O. Cheney, Hubert Surratt and Ed Merritt.

C. B. Merritt was awarded the low net prize with a score of 72.

Capital City Bogey Ends in 5-Way Tie.

A blind bogey meet was held Sunday afternoon at the Capital City Country Club. The winning number was 77 and five players tied for it. They were R. L. Dodd, Doll Ballard, E. B. Adams, Carl Shropshire and J. O. Lewin Jr.

Carroll Latimer, C. L. R. Nichols and A. O. Mitchell had a score of 78.

Carl Dannals Jr. turned in the lowest score of the day, a 69.

Lou Ambers Having Manager Trouble

HERKIMER, N. Y., Dec. 12.—(AP)—Lou Ambers, king of the lightweights, is having manager trouble.

Albert (Red) Cameron, of Herkimer, has hired a lawyer and set out to prove that he has a valid contract executed in 1930 and signed by Lou and his late father.

Cameron exhibited the paper today and pointed to a provision that Ambers agreed to pay one-third of his ring earnings for the next 10 years. It was witnessed by Police Judge Frank E. Munson, of Herkimer.

Ambers, here to visit his family over the holidays, said Charles Goldman, of New York city, was his manager and had been for a couple of months.

Some Georgia Alumni Seek To Rehire Mehre

Harry Talks to Representative of Unknown School--Possibly South Carolina--Here Today.

By JACK TROY.

MIAMI, Fla., Dec. 12.—"Don't be surprised," said a staunch alumni today, "if a concerted effort is made even yet to persuade Harry Mehre to remain at Georgia as head coach.

"Sure, I know that his resignation has been accepted, but I want to tell you that a lot of us hate to see him go. Look back at his record against certain schools. And just consider for a moment how the boys on the team regarded him.

"It's a fact, isn't it, that all of them made a request through Captain Hartman to be allowed to play in his last game? Nothing came of it, but an effort is going to be made to keep him."

GETS SEVERAL OFFERS.

Coach Mehre has received several offers. The latest, of course, is an offer to become head coach at South Carolina. Don McAllister's contract has one more year to run, but it seems that if the Gamecock school could obtain Mehre the McAllister contract would be paid off.

It may be representatives of the South Carolina school that Mehre will meet in Atlanta Monday. It is known that he is scheduled for a conference relative to a new coaching job. Mehre is not going to drop out of the coaching game, he definitely has said.

There was a report making the rounds in Athens last night that Purdue and not Michigan is the Big Ten school which has offered Harry Mehre the job of head football coach. Noble Kizer, the Boilermakers' leader, has been ill this year.

He turned down two very flattering propositions to go into business.

He is interested in the Michigan job and another at Virginia, among others.

"I'm not sure what league I want to get into," Mehre has said. "Firemen can't hit curve balls. There's one league I have in mind where I wouldn't have to get an occasional bowl bid, either, because post-season games are banned."

NOT ABOUT FOOTBALL.

When Mehre departed from Miami, he made one significant statement, but it wasn't about football.

"I have talked it over with Horton Smith," he said, "and he is going to win this rich Miami Biltmore golf tournament. No, he didn't tell me he was, but I just have a hunch he'll be the one to beat."

Sanford Isn't Tide's Entire Football Team

The impression has been gained, somehow, that Sanford is Alabama's chief threat and, otherwise, it is just a fair football club.

This isn't true, of course, and California, which may have a similar idea, will learn something to the contrary on New Year's Day at Pasadena.

To close observers one of the pertinent features of the current eleven coached by Frank Thomas is its blocking, the Tidesmen are a devastating blocking team.

Joe Kilgrow, Charley Holm, Vic Bradford, Zivich, Cochrane, Moseley and one or two others give the Tide a strong group of backs, and the line is plenty strong enough. The fact that Captain Leroy Monsky will have time to allow his injured ankle to heal before the Rose Bowl game adds line strength. Monsky was handicapped against Vanderbilt.

Resourceful is the word for the Alabama team. The Crimson Tide is terrific in the pinch. A resourceful team is a dangerous team—and not lucky,

Speer and Cox Both Rugged Matmen

For the sake of charity, Frank Speer and Joe Cox will risk their necks Thursday night at the Atlanta theater. Fans who have seen Cox wreck two opponents in as many matches figure Speer will be taking most of the risk. Cox's trick of pulling his opponents' heads against the iron posts of the ring kayoed both Wee Willie Davis and Wally Dusek. Davis' head was severely cut, while Dusek was knocked cold.

Speer, who wrestles with success several times per week in various southern cities, was virtually forced into the match with Cox, although it must be said for the former Tech tackle that he never has run from the tough guys; Cowboy Luttrell, for instance. Fans let up a howl over Cox's tactics last week, even charging Speer with having a hand in staging what they called "ring murders." Frank has decided to square himself with fans by taking on the notorious Cox himself.

Both men throw a lot of hard rights. Cox usually walks out in the first seconds of his matches and nails his foes with a wallop to the head. Dusek seemed to be out on his feet after Joe socked him last week. Speer is tough and can take a great deal of punishment. He also hits with enough power to destroy a building. It should be a real "alley" fight. Jac': Dempsey has called Cox the champion "alley" fighter of them all, after refereeing some of the bad man's matches.

The Christmas funds of the three Atlanta newspapers will receive all the profits from the show. Popular prices will be in effect and supporting matches will be announced immediately.

Mayberry Willing To Play Pro Ball

GAINESVILLE, Fla., Dec. 12.—(AP)—Walter Mayberry, captain of the 1937 University of Florida football team and named on the Associated Press All-Southeastern, said last night he would consider an offer to play for the Cleveland Rams of the National Professional Football league "if the offer is right."

The Florida star was listed among college players with whom Cleveland was given the right to negotiate for contracts at the annual draft meeting of the league today.

SAM'S PITCHIN NETS 3 SCOR IN 3D QUART

Frost-Bitten Crow 15,878 Sees Washin Win First Crow

By STEVE SNIDER.

CHICAGO, Dec. 12.— Slingin' Sammy Baugh, of came to town today and s 15,878 frost-bitten fans w most brilliant forward show of the year in driving ington's Redskins to thei world professional football pionship with a 28-to-21 over the rugged Chicago B

Sammy's hands were num the extreme cold, but he r pass on Washington's firs and continued the baffling bardment until the Bears vanquished.

Three times in the third he turned his bullet-like into touchdowns. Earlier game he engineered the Re in a 54-yard march that the Bears off guard and pr the first score of one of the est league playoffs in histo

ANGERS BEARS.

That first thrust anger heavier Bears, however, an turned on their famous house offensive that butt way through the western d of the league with only o feat.

Led by Jack Manders league's leading scorer, they 71 yards, then 49 yards for downs—each one with M scoring.

The second period was less, but in the third, Bau gan to hit. He passed f Wayne Millner, an end, wh pleted a 55-yard touchdown again to Millner for 77 yar a touchdown, then to Ed J halfback, who caught a 1 pass and ran 20 more for th score. The Bears sandwic their third touchdown on a er drive from their own 26 nie Masterson passed to Manske three yards for the

In all, Baugh completed 34 passes for a total yard 352.

Here's the parade:

1—After an exchange of Washington took the ball own 45. Baugh missed two connected for a first down 39 with a short pass to Smith and another on the 21 ing to Pinckert. Line plays the ball to the eight from Cliff Battles went around hi left end for a touchdown. placekicked the point.

2—A 52-yard pass and Masterson to Manske, put th on Washington's 18. Mander tered through center for a down from the 14 and kick point.

INTERCEPTS PASS.

3—Wilson intercepted B pass in midfield. Line play the Bears on the 35 and M son passed to Manders for a down. Manders kicked it.

4—The Bears kicked off start of the third period. ran the ball 15 yards to the two plays. Baugh passed 20 to Millner, who outraced Nagurski and Manders 35 to the goal. Smith placekick point, tieing the score at 14.

5—Manders, Nagurski and ing alternated and ripped th the Redskins, five yards at until the Bears reached the yard line first down. Two failed. Masterson lobbed o Manske for a touchdown Manders kicked the point.

6—Washington received kickoff and on the first Baugh hurled a 27-yard pa Millner who ran 50 yards t goal. Smith kicked.

7—Irwin's runs and Ba passes pushed the Redskin yards to the Bears' 35 aft exchange of punts. On first Baugh threw a pass to Justice raced 16 yards over the Smith placekicked the final

It was Baugh's second ap ance in Chicago. His pass to nell Tinsley, now of the Ch Cardinals, beat the Green Packers in the all-star game summer.

THE LINEUPS.

WASH. (28)	Pos.	CHI. BEAR
Millner	L.E.	M
Edwards	L.T.	St
Olsson	L.G.	For
Kawal	C.	E
Karcher	R.G.	
Barber	R.T.	
Malone	R.E.	
R. Smith	Q.B.	Mas
Baugh	L.H.	N
Pinckert	R.H.	Ma
Battles	F.B.	Na

Score by periods:

Washington	7	0	21	
Chicago Bears	14	0	7	

Washington scoring: Touchdowns. tles, Miller (2), Justice (sub for ert).

Points after touchdowns—Smi (placement).

Bear scoring: Touchdowns, Ma (2), Manske.

$300,000 Gate Se For Bowl Gan

PASADENA, Cal., Dec. 1 (AP)—They're predicting $300,000 gate at the Ro Bowl New Year's Day. Tic et applications for the foo ball game between Alaban and California indicate 200 000 persons want to crow into the Bowl, which sea only 88,000.

The gate receipts will the second largest in Tourn ment of Roses history. T Universities of California a Alabama will get more th two-thirds of the money.

Pittsburgh and Souther California hold the Ro Bowl record for gate receipt $306,421.15 in 1930. Recor show that in the last 11 yea the average attendance h been 65,695; the average ga $232,203.50; the average tic et price $3.50.

evolta Cards 70 To Take Lead

M SNEAD'S 72 OPS HIM TWO TROKES BEHIND

mson Moves Up With ecord 65 in $10,000 Miami Biltmore.

By LARRY ROLLINS.

RAL GABLES, Fla., Dec. 12. Johnny Revolta, of Evanston, racked out a 70 today—his sub-par round—to lead the with 209 at the 54-hole mark e $10,000 Miami Biltmore

ile Sluggin' Sam Snead, of Sulphur Springs, W. Va., lipping to a 72 to drop two s back of Revolta, a new ider — long-hitting Jimmy son, of Shawnee, Pa., flashed he picture with phenomenal ix below par and a new record.

TIED WITH METZ.

mson's 65 gave him a 54-otal of 210 along with Dick young Chicago pro who ed in with a 67 in a day of usting.

olta, chipping with deadly acy, went out in 33, two un-ar, and came back in 37, one -but Thomson's round stole iow.

Shawnee siege gun, virtual-nored in the field after a round 72 followed by a 73 day, could do no wrong. aching with new-found con-e after his usual tremendous , he missed only four greens, go over par on a single

SIX BIRDIES.

mson, Scottish-born and still uralized, putted for birdies greens—and made it on six m. He chipped dead on the hole for a birdie 4, picked up 3's with 15-foot putts on ird and fourth, and rounded rn in 32, three under par. canned a six-footer on the hole, for a birdie 3, dropped footer when he needed it for ar on the 13th, rolled in a ot putt for a bird on the 16th, finished with a birdie 4 on ome hole, where he pitched n a foot of the pin.

OLD RECORD.

former course record, 66, et in 1935 by Ted Turner, of Valley, N. J., and equaled ear by Lawson Little, of San cisco, who turned profession-er winning the United States British amateur titles two in a row.

volta, in characteristic style, d 10 greens but compensated t by sticking his chip shots to the pin and downing the most of the way. An eight-putt dropped for him on the hole, where he got a birdie, he rolled in a 35-footer on ifth for another.

n players bettered par in leal day for golf. There was ally no wind.

tz, staging a comeback after injured in an automobile ac-t last spring, shot four es, and, like Thomson, never over par. His shots were -nigh mechanically perfect.

SMITH IN RUNNING.

rton Smith, of Chicago, who one stroke back of the lead-esterday, scored a 73 for a 213, four shots behind Re-E. J. Harrison, of Little , Ark., with a par 71 today, even with Smith.

n Turnesa, of Providence, R. stroke off the pace at 36 , virtually shot himself out e running with a big 77 for a otal. At the same figure was y Cooper, of Chicopee, Mass., carded a 71 today.

ost of the other big-name rs were far back tonight. ny Shute, P. G. A. champion, at the 220 notch, along with Runyan, of White Plains, .; Ralph Guldahl, national champion, who won the 1936 nore, trailed another stroke er back.

ob Servis, of Dayton, Ohio, inued to set the amateur pace. 78 today gave him a 225 total, ahead of his rivals.

oper To Be Given rry Vardon Trophy.

ORAL GABLES, Fla., Dec. 12.)—"Light Horse" Harry Coop-of Chicago, will be presented Harry Vardon trophy for low ing in tournament golf for at the conclusion of the $10,-Miami Biltmore open here to-row, it was announced to-t.

ooper, who has a scoring aver-of 71.58 strokes for 78 rounds ompetitive golf, is so far ahead is rivals that awarding of the will not be affected by the ome of the Biltmore open. per also is leading money-ner for the year with a total 13,573.

alph Guldahl, national open mpion, is runner-up for the don trophy. Sam Snead, of te Sulphur Springs, W. Va., is d.

MADISON SQ. GARDEN
TONIGHT
Shortly After 9 P.M.
WAGA 1450 KC
BLUE NETWORK
MAX SCHMELING
vs.
HARRY THOMAS
SAM TAUB AT THE MIKE
Sponsored by
ADAM HATS
STORES and AGENCIES EVERYWHERE
64 PEACHTREE ST., N. W.

BREAK O' DAY

Continued From First Sports Page.

nance the team were unusually hard to locate. So Student Manager J. B. Hobdy, one of Alabama's present educational leaders, arranged a meeting in order to appeal for funds for the football team. His plan was to make a stirring plea via the speech method and hoped for the money to come "flying" in at the conclusion of his eloquent address. Also he knew that if he asked for voluntary subscriptions and had arranged for a friend to voice his approval with a large subscription that would be returned that the "ball would really start rolling."

His plan was for Francis W. Hare, a scrub football player, to "bellow" out with a $25 gift. And they expected other large gifts to follow. But one was touched by Manager Hobdy's speech and he volunteered with a $5 subscription as soon as the ringing address was over. The backers of the meeting tried to squelch him in place of Judge Hare, who is now a member of the Auburn board of trustees and a distinguished jurist in Monroeville, but they were not so successful and the smaller subscriptions came in instead of the expected ones of $25 and over.

TWO FOR FIVE.

In 1892 Auburn was being swamped by North Carolina and Back John Allen Jones, prominent Opelika insurance man, had his signal called but he deliberately let the ball roll across the goal line for a Tarheel safety. Naturally his mates hounded him for an explanation. His explanation was that two points to North Carolina are better than five points for a touchdown and he wanted to hold the score down since North Carolina was scoring touchdowns almost every time either club snapped the ball. North Carolina won, 64-0.

Quarterbacks are generally wise people and Auburn's field marshall in 1923, Dean Peterson, was plenty shrewd and his mates believed in him, even to the extent of missing a train in New York city. En route to West Point to meet Army in 1923, the Tigers had a brief stopover in New York city. Peterson, present coach of a leading school in Chattanooga, Tenn., had been in the "big" city before and set some of his teammates up to a ride on the subway. Peterson's intentions were to ride a few blocks and rush back to the depot. But the first stop was 92 blocks distant and Peterson and his personally escorted party missed the train and had plenty of time to ride subways in New York before the next train left for West Point.

In the 1922 Auburn-Army grid game, End Slick Moulton, who is now athletic director of the Lindale Pepperell Mill, received a blow on his head and never again could he recall the combination of his postoffice box, even after it was told him many times. He could open his box in the dark before receiving the knock.

FOUR IN ONE.

Probably Auburn is the only school in the country to have four athletic directors in one school year. During the 1929-30 scholastic term, George Bohler occupied the athletic chair at Auburn until November 1; John Floyd from November 1 to January 1; Coach Wilbur Hutsell was acting athletic director from January 1 until Chet Wynne took over the duties on May 1.

Even though he is one of the best in the country, Trainer Hutsell "takes" credit for one of Auburn's football players having to be removed from the gruelling 7-7 brawl with Wisconsin in Madison in 1931. Trainer Hutsell was called on the field to adjust Firpo Phipps' shoulder pads and while doing so told him to sit on the ground in order that he could do a better job. While on the way to the ground, Phipps had his trick knee jump out of place and had to have a substitute. Coach Hutsell says that if he had not gone on the field Phipps would have remained in the game and Auburn would have had a tenth 60-minute performer against the Badgers. The assistant trainer would have made the adjustment while Phipps was standing.

Believe it or not, but a freshman baseball game at Auburn last season was called off because it rained 106 miles from the Plains while the sun was shining in Auburn. The coach of the high school club 106 miles away from Auburn said that although he knew the game was scheduled that it was raining in his city and he knew that it would be doing likewise at the Loveliest Village.

One will have to give Auburn's Rex McKissick, of 1937 grid fame at end, credit for having considerable courage. After his nose had been broken pretty badly in a scrimmage toward the end of the season, Fullback Pelham Sitz asked him if it hurt while the doctor was setting it. McKissick's remark was: "Why, no! I went to sleep while he was setting it."

BULLDOGS' ANCIENT RIVALS.

Georgia is Auburn's most ancient athletic rival, and the friendship between the Tigers' Coach Hutsell and the Bulldogs' Herman J. Stegeman is as close as it can be for athletic "enemies." One year the Southeastern A. A. U. track and field meet was staged in Columbus, Ga., and Auburn's ace sprinter, Euil Snider, 1928 Olympic team member, had just recovered from the mumps and was not in perfect shape to run. Coach Hutsell entered him in the century with instructions to jog along and finish, in one of the trial heats, and maybe one of his competitors would receive a spill and he would qualify. But Snider came in fourth in a field of four and Coach Stegeman came rushing up to him after the three qualifiers had been chosen and asked him his name—he quickly remarked "Euil Snider—can you call a photographer?" This was a real comeback. And Coach Stegeman is a genuine and very entertaining josher.

These are about all of the Auburn athletic oddities my friends related to me and I will sign 30, hoping that Brother McGill has not lost many readers on account of an Auburn sports scribe filling in for him.

Float across the channel, Brother McGill, and hurry back. The Atlanta Constitution will not be the same paper until you again start writing your daily column.

All-East Grid Squad Completed, Kerr Says

HAMILTON, N. Y., Dec. 12.—(UP)—The All-East football squad was completed today with the announcement by Andy Kerr, of Colgate, co-coach, that Andrew Bershak, North Carolina All-America end, and Joe Drulis, Temple guard, have accepted invitations to play against the All-West eleven on the Pacific coast New Year's Day.

In addition to Bershak and Drulis, other players picked by Kerr are: Wojciechowicz, Babartsky and Franco, Fordham; Nee, Harvard; Lalor and Chesbro, Colgate; Hackney, Duke; Riffle, Albright; and Souchak and Michelosen, Pittsburgh.

YARDS FOR AUBURN

AUBURN, Ala., Dec. 12.—Averaging over 10 first downs per game, Auburn's 1937 football team moved the chains 108 times against 66 for 10 tough opponents. Only Tulane and Lauisiana State on the Tigers' '37 grid slate registered more first downs than Coach Jack Meagher's club.

Red Sox Schedule 31 Spring Contests

BOSTON, Dec. 12.—(AP)—The Boston Red Sox tonight announced a spring training schedule of 31 games, 22 against major league teams.

The Hose will open their exhibition campaign at their Sarasota, Fla., training camp Sunday, March 13, against the Cincinnati Reds, with whom they will play 11 other games, seven on the northward trek from April 5 to 12.

The Schedule.

March 13, Cincinnati at Sarasota; 17, Boston Bees at Bradenton; 18, St. Louis Cardinals at St. Petersburg; 19, Brooklyn at Clearwater; 20, Cincinnati at Tampa; 21, Kansas City at Sarasota; 22, Louisville at Sarasota; 23, Newark at Sebring; 24, St. Louis Cardinals at Sarasota; 25, Louisville at Arcadia; 26, Boston Bees at Sarasota; 27, Brooklyn at Sarasota; 28, Toronto at Avon Park; 29, Cincinnati at Tampa; 30, Boston Bees at Bradenton; 31, Toronto at Sarasota.

April 1, Newark at Sarasota; 2, Cincinnati at Sarasota; 3, Boston Bees at Sarasota; 5, Cincinnati at Savannah, Ga.; 6, Cincinnati at Columbia, S. C.; 7, Cincinnati at Spartanburg, S. C.; 8, Cincinnati at Greensboro, N. C.; 9, Cincinnati at Rocky Mount, N. C.; 10, Cincinnati at Durham, N. C.; 11, Cincinnati at Winston-Salem, N. C.; 12, Cincinnati at Danville, Va.; 13, Baltimore at Baltimore; 14, Holy Cross College at Worcester; 16, Boston Bees at Boston; 17, Boston Bees at Boston.

J. P. C. DEFEATS AUGUSTA, 51-26, IN FIRST GAME

Medintz Looks Good in Initial Start; Cubs Beat Nordaus, 26-19.

By MELVIN PAZOL.

Never extended at any time during the game, the J. P. C. Blues trampled the Augusta Y. M. H. A. basketball team, 51-26, in their first game of the season last night on the Pryor Street court.

The showing of Barney Medintz at forward, in his initial start as a J. P. C. player, was the most creditable point of an otherwise typical opening game. Medintz went in for Ginsberg early in the first half and played a good floor game. He wound up with 10 points, second high scorer to lanky Steve Browdy, who totaled 14.

Medintz, all Big Ten guard at Northwestern a few years ago, should make a most valuable addition to the Progressives. He shot and passed with accuracy, displaying a fine all-around game.

The Progressives showed latent possibilities of regaining southern championship laurels, although their play was spotty at intervals Big Kitty Katz excelled in feeding the balls to his mates, and at times the club was going at midseason form. Coach Lauter subbed freely, using every man on his squad. He seems to have capable substitutes, too, and the faster game resulting from the partial elimination of the center jump should not work any handicap.

Shulman, at forward, and Bolgla, center, were high scorers for Augusta, with seven and six points, respectively.

In a preliminary game, the J. P. C. Cubs defeated the Nordaus, 26-19.

Next Sunday night the J. P. C. varsity will play Carter Shoe Co., of Nashville, Tenn. The Cubs will meet Rybert Printing, of the Y-Civic league.

THE LINEUPS.

J. P. C. (51)	Pos.	AUGUSTA (26)
Ginsberg	F.	Blum (2)
M. Katz (7)	F.	Lafferman
Browdy (14)	C.	Golgla (6)
Minsk (4)	G.	Levy (2)
Greenberg (7)	G.	Popkin (5)

Substitutions: J. P. C., Medintz (10), H. Katz (4), Leff (2), Rubin (1), Kulbersh (2). Augusta, Shulman (7), Pearlstine (2), Sirotta (2).

THE LINEUPS.

J. P. C. CUBS	Pos.	NORDAUS
Alterman (5)	F.	Ruben (2)
C. Gershon (12)	F.	B. Lewis (2)
Stone (2)	C.	Danneman
Kunlansky (4)	G.	Goncher
Krick (3)	G.	Newman (2)

Substitutions: J. P. C. Cubs, Berchanko, Goldstein, Lewis, Janco, Goler. Nordaus, Silver (2), Besser (5), Greenberg (2), Silverman, L. Silver, H. Gershon (4).

PERSONAL PROBES OF VICE ARE MADE

Grand Jury To Plot Future Action Today, May Discuss Formwalt Area.

Personal investigations of vice conditions in Atlanta and Fulton county have been and are being made by members of the November-December grand jury, not content with second-hand information, it was revealed yesterday.

Several members of the body were angered greatly Saturday when a woman allegedly attempted to bribe one of their members while he was on an inspection tour of the much-publicized vice conditions existing in the Formwalt area.

Finding what he considered an immoral atmosphere and allegedly having a bribe offered him caused the grand juror to demand "why officers did not do something about them?"

Conference Today.

A conference will be held today to discuss the future plan of action. There is a possibility the Formwalt conditions will be taken up at tomorrow's session of the body, and if not then at a special session Wednesday, it was said.

The three persons arrested in the Formwalt area Saturday—a white woman, a negro woman and a negro man—are being held in Fulton tower and will be questioned by the solicitor, probably today.

Special committees of the grand jury have been working constantly on a checkup of alleged connections of law enforcers with the underworld. With the reported attempted bribing of the grand juror, fellow members were inclined to give more credence to the charges.

BERRY TO SPEED SUIT AGAINST TVA

Tennessee Senator Seeking Billion for Land.

KNOXVILLE, Tenn., Dec. 12.—(AP)—Counsel for Senator George L. Berry and his associates will begin clearing up the loose ends of their case tomorrow at a hearing to determine the value of mineral and marble leases in the Norris dam reservoir.

Leslie Morris, chief counsel for the Berry interests, said he probably would conclude his case Tuesday and open the way for the Tennessee Valley Authority to present its case.

The TVA is seeikng to condemn the holdings with the contention the leases are valueless.

The defendants have sought to show taht Norris lake inundated vast marble deposits having a market value of more than $1,000,000,000.

IL DUCE CONSIDERING LEAGUE OF FASCISM

Withdrawal Viewed as Move for Aggressive Opposition to Democracies.

ROME, Dec. 12.—(AP)—The belief that Premier Benito Mussolini was working toward a Fascist world system to supplant the League of Nations was expressed tonight in authoritative quarters.

Diplomats said the secession from the League dramatically announced by Il Duce last night probably signified a change from a policy of seeking agreement with Britain and France to one of aggressive opposition to the democratic powers.

Informed quarters said Mussolini's speech, in which he attacked the League as preparing for war, and today's comments by his most faithful collaborators strongly indicated his plan for a Fascist lineup to supplant the League.

More Resignations Seen.

The premier's spokesmen made clear they expected more resignations from the League.

Italy was last of the great Fascist powers to take formal leave of the League although she has not participated actively at Geneva since her delegates walked out two years ago when sanctions were imposed.

Her two anti-Communist allies, Germany and Japan, withdrew from the League in 1935 at the expiration of the required two years' notice of resignation. The resignation of three other nations—Brazil, Costa Rica and Paraguay—has already taken effect. Guatemala, Nicaragua, Honduras and Salvador have also given notice of withdrawal.

"League Has Ceased."

Lovers of "true peace" can not remain League members, one of Il Duce's Fascist interpreters said. The League, this man asserted, "has ceased, despite its pretentious name, to be a League of Nations. It has become the organ of a group. Its neutrality, always doubtful, has gone with the winds. It has been supplanted by an organized, howling system of hostility against Fascist states."

"Geneva," one Fascist spokesman said, "no longer is the place for nations who still charge themselves with responsibility for true peace and, in order to get it, desire clearly to see an advance on sure ground."

LEAGUE RECEIVES DUCE'S WITHDRAWAL

GENEVA, Dec. 12.—(AP)—The League of Nations today received Italy's formal resignation in a communication from Count Galeazzo Ciano, foreign minister.

"In consequence of the decisions of the grand council of Fascism, I hereby inform you Italy withdraws from the League of Nations December 11, 1937, XVI," the note read.

The Roman numerals "XVI" were understood to signify the 16th year of Fascism, which began October 28.

BANDIT CONFESSES AUGUSTA SLAYING

Hubert Davis Says He Meant To Shoot Officer.

AUGUSTA, Ga., Dec. 12.—(AP)—Police Captain Folds tonight said Hubert Davis, 19, of Roxboro, N. C., had confessed he accidentally killed W. H. Whitt, 40, also of Roxboro, here yesterday when Augusta police sought to arrest the pair on a charge of holding up a Wrens, Ga., filling station.

Davis, the police captain said, declared his .32-calibre pistol accidentally discharged as he prepared to carry out Whitt's suggestion to shoot at the pursuing officers.

Less than an hour after Whitt's death, C. B. Reeves, night attendant at the Joe Stapleton filling station at Wrens, identified Davis as one of the principals in the hold-up which netted the pair $13.32.

STATE BRIEFS

BOGUS MONEY PASSED.

VALDOSTA, Dec. 12.—Merchants and Christmas shoppers have been warned by local officers of the appearance of counterfeit $10 bills and half dollars here. The paper "money," though of hand-drawn crayon execution, is sufficiently cleverly produced to deceive the very careless.

FAR FROM ALASKA.

BAINBRIDGE, Dec. 12.—Mrs. Edward Seidenverg, wife of the mayor of Nome, Alaska, with her two children, Ileene and Jerry, arrived here this week to spend several months with her father, R. E. Godwin. This is the children's first visit to the United States.

ABIT NIX TO SPEAK.

BAINBRIDGE, Dec. 12.—Abit Nix, of Athens, past grand master of Georgia Masons, will address school children in the Bainbridge High school auditorium next Thursday morning. He will be the honor guest and principal speaker Thursday night at the Decatur County Masonic convention.

POULTRY SALE SLATED.

HELENA, Dec. 12.—Co-operative poultry sales will be held in Milan from 8:30 o'clock to 2:30 o'clock Tuesday, and in Helena at the same hours Wednesday, W. V. Chafin, county farm agent, announces.

CALDWELL TO BE HOST.

VALDOSTA, Dec. 12.—Horace Caldwell, Valdosta hotelman and recently-elected president of the Valdosta chamber of commerce, will be host at a dinner Monday night, December 20, to directors of the chamber, newspapermen, and city and county officials.

ON THE AIR WAVES

Radio Highlights

6:00—Poetic Melodies, WGST.
7:00—Horace Heidt's Orchestra, WGST.
7:30—Charles Kullman, WSB.
8:00—Radio Theater, WGST.
8:00—Philadelphia Symphony Orchestra, WAGA.
8:30—Hour of Charm, WSB.
9:00 — Contented Program, WSB.
10:30—Sammy Kaye's Orchestra, WGST.
11:05—George Hamilton's Orchestra, WGST.
11:39—Lang Thompson's Orchestra, WAGA.
11:45—Earl Hines' Orchestra, WSB.

RADIO THEATER — Robert Montgomery and Ida Lupino will be starred in Radio Theater's presentation of "The 39 Steps" in the program to be heard over WGST at 8 o'clock tonight.

The drama is one of mystery and intrigue, concerning the apprehension of an international spy ring. It was made into a successful motion picture a few years ago.

CONTENTED PROGRAM—Maria Kurenko, the Russian "Nightingale," whose soprano voice has made her internationally famous, will be the guest star during the Contented Program to be heard over WSB at 9 o'clock tonight.

Mme. Kurenko will be accompanied by Dr. Frank Black and the Contented Orchestra.

Program music includes:
"Knightsbridge March," from "London Suit."
"Roses in December."
"Sylvia."
"Love's Old Sweet Song."
"Para Vigo Me Voy."
"I Must Love You."
"Blue Room."
"Girl Friend."
"Then My Heart Stood Still."

POETIC MELODIES—"As You Go Through Life," a poem written by Ella Wilcox, will be read by Poetic Reader Franklyn MacCormack as a highlight of the Poetic Melodies program to be heard over WGST at 6 o'clock tonight.

Romantic Tenor Jack Fulton will offer vocal selections and the orchestra conducted by Carl Hohengarten, in addition to supplying background music, will play a medley of tunes from the new picture, "Ali Baba Goes to Town."

Program music includes:
"Good-Night Kisses" (Fulton).
"Alone" (Fulton).

HISTORIAN ALLEN — Gracie Allen, agreeing with educators who say that history is not made but written, has prevailed upon George Burns to play an amorous Napoleon to her scheming Josephine on their program to be heard over WSB at 7 o'clock tonight.

Tony Martin will be heard in solo selections, assisted by Ray Noble's Orchestra.

Music to be heard on the program includes:
"Sweet Sue."
"You Can't Stop Me From Dreaming."
"Vieni-Vieni."

MARTIN AND FEDDEN WIN AIR FELLOWSHIPS

NEW YORK, Dec. 12.—(AP)—The Institute of Aeronautical Sciences announced today the selection of Glenn L. Martin, Baltimore aircraft builder and pioneer pilot, as its fellow of 1937 for his "outstanding achievements in the construction of notable aircraft of all types."

The institute selected as its annual foreign fellow A. H. R. Fedden, chief engineer of the Bristol Aeroplane Company and designer of England's best-known aircraft engine.

STATE DEATHS

MRS. ELIZABETH R. CLEMENTS.

CORDELE, Dec. 12.—Rites for Mrs. Elizabeth R. Clements, 82, who died Friday at her home in Warwick, were held yesterday in Zion Hope church, the Rev. B. F. Barbee officiating. Burial was in Zion Hope cemetery. Mrs. Clements is survived by two daughters, Mrs. C. R. Goodman, of Warwick, and Mrs. J. H. Story, of Tifton; and one son, H. E. Clements, of Warwick.

MRS. HAL LAWSON.

ABBEVILLE, Dec. 12.—(AP)—Mrs. Hal Lawson, a leader in church and civic work here for many years, died of pneumonia today. Born in Milledgeville, she lived in Clarkesville during her youth. She was the widow of Hal Lawson, a prominent member of the Georgia Bar Association. One brother, the Rev. Charles L. Bass, past grand master of the Georgia Masonic lodge, and a sister, Miss Julia Bass, of Abbeville, survive. Funeral services will be held at the Methodist church here at 2:30 p. m. Monday.

JOHN KARNARNEY.

LINCOLNTON, Dec. 12.—Rites were held in the Lincolnton Baptist church for John Karnarney, who died Thursday in a Washington hospital. Burial was in Rehoboth cemetery, 10 miles west of here. Mr. Karnarney had lived in Lincoln county the last 30 years.

MRS. E. T. HAISTEN.

GRIFFIN, Ga., Dec. 12.—Mrs. Eliza Traylor Haisten, wife of I. E. Haisten, died this afternoon. Mrs. Haisten was taken ill at their winter home in Florida two weeks ago, and was brought here, and had been critically ill for the last week. She was born in Lafayette county, was the daughter of the late Thomas Traylor, a Confederate soldier, and Mary Clay Traylor. She was a member of the First Methodist church and very active in the missionary society. The funeral will be held Tuesday morning at 11 o'clock from Haisten's Funeral Home chapel. The Rev. M. M. Maxwell, pastor of the First Methodist church; Dr. J. B. Turner, pastor Baptist church, and the Rev. C. B. Holder, pastor of the Christian church, will officiate. Mrs. Haisten is survived by her husband, four children, Guye, Max, Harry Haisten, of Griffin, and Mrs. W. B. Hammond, of Newnan and three sisters, Mrs. Ida Biles, of Atlanta; Mrs. Sally Bates, of Leesburg, Fla., and Mrs. C. B. Clements, of Tifton.

MRS. BELLE A. JONES.

MILLEDGEVILLE, Ga., Dec. 12.—(AP) Mrs. Belle Alling Jones, widow of Dr. L. M. Jones, who for many years was superintendent of the state hospital, died in a hospital here last night. Funeral services will be held Monday at 11 a. m. at the First Baptist church with the Rev. J. M. Teresi, pastor, officiating. Burial will be at the City cemetery. Mrs. Jones' death followed an illness of several months. For many years she was prominent in the work of the Baptist church and the social life of Milledgeville.

MRS. C. S. TOMLIN.

ACWORTH, Ga., Dec. 12.—Mrs. C. S. Tomlin, 76, of Statesville, N. C., mother of Mrs. A. J. Durham, of this city, and well known here, died today at her daughter's home after a brief illness. Mrs. Tomlin is survived by another daughter, Mrs. Lloyd Neely, of Statesville; two sons, Irwin Tomlin, of Statesville, and Sam Tomlin, of Atlanta. Funeral services will be held at 3 o'clock Tuesday at Statesville.

Hour by Hour Radio Programs

WGST, 890 Kc. WSB, 740 Kc. WAGA, 1450 Kc. WATL, 1376 Kc.

5:45 A. M.

WSB—Another Day; 5:50 a. m., Morning Merry-Go-Round.

6 A. M.

WGST—Farm Market Report; 6:10 a. m., ATLANTA AND THE WORLD—NEWS BY THE CONSTITUTION; 6:15 a. m., Ramblin' Buckaroos.
WSB—Morning Merry-Go-Round.
WATL—Sunrise Express.

6:30 A. M.

WGST—Morning Jubilee; 6:45 a. m., Musical Sundial.
WSB—Morning Merry-Go-Round.
WAGA—Sun-Up Syncopators; 6:45 a. m., Front Page.
WATL—Sons of the Pioneers.

7 A. M.

WGST—Musical Sundial.
WSB—Sing, Neighbor, Sing; 7:15 a. m., News.
WAGA—Musical Clock.
WATL—News; 7:05 a. m., Good-Morning Man.

7:30 A. M.

WGST—Musical Sundial.
WSB—Do You Remember? NBC.
WAGA—Musical Clock.
WATL—Good-Morning Man.

8 A. M.

WGST—Musical Sundial; 8:10 A. M., ATLANTA AND THE WORLD—NEWS BY THE CONSTITUTION; 8:15 a. m., The Baker Man.
WSB—Women and News, NBC; 8:15 a. m., Sunshine Express, NBC.
WAGA—Breakfast Club, NBC.
WATL—News; 8:05 a. m., Good-Morning Man.

8:30 A. M.

WGST—Morning Moods, CBS; 8:45 a. m., Elizabeth Dene.
WSB—Sunshine Express; 8:40 a. m. Press-Radio News; 8:45 a. m., The Landt Trio, NBC.
WAGA—Breakfast Club; 8:40 a. m., Press-Radio News, NBC; 8:45 a. m., Breakfast Club, NBC.
WATL—Good-Morning Man.

9 A. M.

WGST—Hymns of All Churches; 9:15 a. m., Myrt and Marge, CBS.
WSB—Edna Yee; 9:05 a. m., Monday Morning Serenade.
WAGA—"Ann Page Suggests;" 9:15 a. m., Vaughn de Leath, NBC.
WATL—News; 9:05 a. m., Mary Motz Willis; 9:15 a. m., Bandstand of the Air.

9:30 A. M.

WGST—Tony Wons, CBS; 9:45 a. m., Reflections in Melody.
WSB—Enid Day; 9:45 a. m., News.
WAGA—Health Club; 9:45 a. m., Viennese Ensemble, NBC.
WATL—Morning Melodies.

10 A. M.

WGST—Jack and Paul, CBS; 10:15 a. m., Magazine of the Air, CBS.
WSB—"Young Widder Jones;" 10:15 a. m., to be announced.
WAGA—Front Page; 10:15 a. m., Josh Higgins, NBC.
WATL—News; 10:05 a. m., The Swing Quintet; 10:15 a. m., The Radio Bible Class.

10:30 A. M.

WGST—Big Sister, CBS; 10:45 a. m., Monticello Party Line.
WSB—How To Be Charming, NBC; 10:45 a. m., The Manhatters' Orchestra, NBC.
WAGA—Homer Knowles, organist.
WATL—The Radio Bible Class; 10:45 a. m., Hugh Porter.

11 A. M.

WGST—Singin' Sam; 11:15 a. m., Edwin C. Hill, CBS.
WSB—Happy Jack, NBC; 11:15 a. m., Grace and Eddie; 11:20 a. m., The Cadets, NBC.
WAGA—Making Use of Religion, NBC; 11:15 a. m., Jackie Heller, NBC.
WATL—News; 11:05 a. m., The Ivory King; 11:15 a. m., That Dark Cloud of Happiness.

11:30 A. M.

WGST—Linda's First Love; 11:45 a. m., The Voice of Experience.
WSB—National Farm and Home Hour, NBC.
WAGA—Cross Roads Follies.
WATL—Music in the Morgan Manner; 11:45 a. m., Riddle Man.

12 NOON

WGST—ATLANTA AND THE WORLD—NEWS BY THE CONSTITUTION; 12:05 p. m., Chuck Wagon.
WSB—National Farm and Home Hour, NBC.
WAGA—Cross Roads Follies; 12:15 p. m., Front Page.
WATL—News; 12:05 p. m., Midday Merry-Go-Round.

12:30 P. M.

WGST—Chuck Wagon; 12:45 p. m., Sidewalk Snoopers.
WSB—News; 12:45 p. m., Cross Roads Follies.
WAGA—Sue Blake, NBC; 12:45 p. m.; Jack and Loretta Clemens, NBC.
WATL—Midday Merry-Go-Round.

1 P. M.

WGST—News Through a Woman's Eyes, CBS; 1:15 p. m., Rex Ingram's Boys, CBS.
WSB—Cross Roads Follies.
WAGA—U. S. Navy Band, NBC.
WATL—News; 1:05 p. m., Songs by Maxine; 1:15 p. m., Big Brother's Program.

1:30 P. M.

WGST—American School of the Air, CBS.
WSB—The Ranch Boys, NBC; 1:45 p. m., Girls of the West, NBC.
WAGA—U. S. Navy Band, NBC.
WATL—James Dixon's Orchestra; 1:45 p. m., Four Boys and a Guitar.

2 P. M.

WGST—Romantic Music, CBS.
WSB—Pepper Young's Family, NBC; 2:15 p. m., Ma Perkins, NBC.
WAGA—Rochester Civic orchestra, NBC.
WATL—News, 2:05 p. m., The Duke of Ellington; 2:15 p. m., Jazznocracy.

2:30 P. M.

WGST—Broadway Matinee, CBS.
WSB—Vic and Sade, NBC; 2:45 p. m., The O'Neills, NBC.
WAGA—Rochester Civic orchestra, NBC.
WATL—Ruby Newman's Orchestra; 2:45 p. m., The Royal Canadians.

3 P. M.

WGST—Ted Malone, CBS; 3:15 p. m., ATLANTA AND THE WORLD—NEWS BY THE CONSTITUTION; 3:20 p. m.; Sing and Swing, CBS.
WSB—News; 3:15 p. m., The Guiding Light, NBC.
WAGA—Club Matinee, NBC.
WATL—News; 3:05 p. m., Swing Session.

3:30 P. M.

WGST—Current Questions before the House, CBS; 3:45 p. m., Dr. Allan Roy DaFoe, CBS.
WSB—Shorter College Progarm; 3:45 p. m., The Road to Life, NBC.
WAGA—Club Matinee, NBC.
WATL—Swing Session.

4 P. M.

WGST—Follow The Moon CBS; 4:15 p. m., Life of Mary Sothern, CBS.
WSB—Bonnie Stewart, NBC; 4:15 p. m., Bennett and Wolverton, NBC.
WAGA—Neighbor Nell, NBC; 4:10 p. m., Irma Glyen, organist, NBC; 4:15 p. m., Don Winslow of the Navy, NBC.
WATL—News; 4:05 p. m., Bulletin Board; 4:15 p. m., Let's Sway.

4:30 P. M.

WGST—Betty and Bob, 4:45 p. m., Hilltop House, CBS.
WSB—The Adventures of Charlie Chan; 4:45 p. m., News.
WAGA—Front Page; 4:35 p. m., Doll Project 4:40 p. m., Interlude; 4:45 p. m., The Californian's Orchestra, NBC.
WATL—Ivory Melodies; 4:45 p. m., Distinctive Dance Music.

5 P. M.

WGST—To Be Announced; 5:15 p. m., Sidewalk Snoopers.
WSB—The Adventures of Jimmy Allen; 5:15 p. m., Santa Claus Party.
WAGA—U. S. Army Band, NBC.
WATL—News; 5:05 p. m., Songs by Connie, 5:15 p. m., Johnny Richmond's Orchestra.

5:30 P. M.

WGST—ATLANTA AND THE WORLD—NEWS BY THE CONSTITUTION; 5:35 p. m., George Hall's Orchestra, CBS; 5:45 p. m., Souvenirs of Song.
WSB—The Freshest Thing in Town; 5:45 p. m., Little Orphan Annie, NBC.
WAGA—Press-Radio News, NBC; 5:35 p. m., Charles Sears, NBC; 5:45 p. m., Hollywood Bound.
WATL—Spreading Rhythm Around; 5:45 p. m., the Casa Lomas.

6 P. M.

WGST—Poetic Melodies, CBS; 6:15 p. m., Sports Review; 6:20 p. m., Interlude.
WSB—U. C. G. program.
WAGA—U. C. G. program; 6:15 p. m., Snowball and Sunshine.
WATL—News; 6:05 p. m., The Monitor Views the News; 6:15 p. m., Dinner Dance Music.

6:30 P. M.

WGST—Speed Gibson; 6:45 p. m., Boake Carter.
WSB—Lum and Abner, NBC; 6:45 p. m., Tonic Time Revue.
WAGA—Front Page; 6:45 p. m., U. C. G. program.
WATL—Scholarship Contest.

7 P. M.

WGST—Horace Heidt's Brigadiers, CBS.
WSB—Burns and Allen, NBC.
WAGA—U. C. G. program.
WATL—News; 7:05 p. m., Women's Chamber of Commerce speaker; 7:15 p. m., Music in the British Manner.

7:30 P. M.

WGST—Pick and Pat, CBS.
WSB—Charles Kullman, NBC.
WAGA—U. C. G. program.
WATL—For Men Only, WLW.

8 P. M.

WGST—Radio Theater, CBS.
WSB—Fibber McGee and Molly, NBC.
WAGA—Philadelphia Symphony orchestra, NBC.
WATL—News; 8:05 p. m., the Big Brothers program.

8:30 P. M.

WGST—Radio Theater, CBS.
WSB—The Hour of Charm, NBC.
WAGA—Philadelphia Symphony orchestra, NBC.
WATL—Big Brothers program.

9 P. M.

WGST—Glen Gray's orchestra, CBS; 9:15 p. m., Georgia Tech program.
WSB—Contented program, NBC.
WAGA—Glory Road; 9:15 p. m., Schmeling vs. Thomas boxing match, NBC.
WATL—News; 9:05 p. m., Famous Jury Trials, WLW.

9:30 P. M.

WGST—Brave New World, CBS.
WSB—Public Hero No. 1, NBC.
WAGA—Schmeling vs. Thomas boxing match, NBC.
WATL—Famous Jury Trials, WLW; 9:45 p. m., Sweet Adeline.

10 P. M.

WGST—To be announced; 10:15 p. m., Glen Gray's orchestra, CBS.
WSB—Amos 'n' Andy, NBC; 10:15 p. m., News.
WAGA—Schmeling vs. Thomas boxing match, NBC; 10:15 p. m., Jerry Blaine's orchestra, NBC.
WATL—News; 10:05 p. m., Swings in the Air; 10:15 p. m., Paul Sabin's orchestra.

10:30 P. M.

WGST—Sammy Kaye's orchestra, CBS.
WSB—Art Gillham; 10:45 p. m., Marvin Frederic's orchestra.
WAGA—Front Page; 10:35 p. m., Magnolia Blossoms, NBC
WATL—Spanish Room program.

11 P. M.

WGST—ATLANTA AND THE WORLD—NEWS BY THE CONSTITUTION; 11:05 p. m., George Hamilton's orchestra, CBS.
WSB—Marvin Frederic's orchestra; 11:15 p. m., Perry Bechtel's orchestra.
WAGA—New Penn Hotel orchestra, NBC.
WATL—Transcribed Varieties.

11:30 P. M.

WGST—Kirk de Vore's orchestra.
WSB—Perry Bechtel's orchestra; 11:45 p. m., Earl Hines' orchestra, NBC.
WAGA—Lang Thompson's orchestra, NBC.
WATL—Transcribed Varieties.

12 MIDNIGHT.

WGST—Sign off.
WSB—Sign off.
WAGA—Dance Parade.
WATL—Midnight Rhythm.

12:30 P. M.

WAGA—Dance Parade.
WATL—Moon River, WLW.

1 P. M.

WAGA—Sign off.
WATL—Sign off.

SHORT-WAVE

PARIS—8:10 A. M.—The French Woman's Chronicle by Mrs. Decaris. TPA2, 19.6 m., 15.24 meg.

JOHANNESBURG—12:30 P. M.—"Cracked Ice," a play. ZTJ, 49.2 m., 6.09 meg.

SANTIAGO, Chile—3 P. M.—Selected Music and News. CB615, 24.3 m., 12.30 meg.

TOKYO—3:45 P. M.—Popular Songs. JZK, 19.7 m., 15.16 meg.; JZJ, 25.4 m., 11.80 meg.

BERLIN—6:30 P. M.—"Be It Ever So Humble." DJD, 25.4 m., 11.77 meg.

ROME—6:35 P. M.—Vocal Concert: Readings from Italian Prose and Poetry; Chamber Music; 2RO's "Mail Bag." 2RO, 31.1 m., 9.63 meg.

CARACAS—6:45 P. M.—Through Mexican Lands. YV5RC, 51.7 m., 5.8 meg.

PRAGUE, Czechoslovakia—6:55 P. M.—Variety Program. OLR4A, 25.34 m., 11.84 meg.

PARIS—7 P. M.—Talk by Mme. Tolstoi (in English). TPA4, 25.6 m., 11.72 meg.

LONDON—8:30 P. M.—"The Goddess Fortune," a drama of backstage life. GSD, 25.5 m., 11.75 meg.; GSC, 31.3 m., 9.58 meg.; GSB, 31.5 m., 9.51 meg.

TOKYO—11:45 P. M.—A Nagauta Ballad. JZK, 19.7 m., 15.16 meg.

SYDNEY, Australia—3:30 A. M. (Tuesday)—Chimes from GPO Sydney. VK2ME, 31.28 m., 9.59 meg.

Weather Outlook For Cotton States

North Carolina: Cloudy with occasional light snow or sleet in the interior Monday, slightly warmer in east portion; Tuesday rain or snow.

South Carolina: Increasing cloudiness, slightly warmer in south and east portions, probably light rain in northwest portion Monday; Tuesday rain, warmer in south portion.

Florida: Partly cloudy, slightly warmer Monday, probably followed by light rain in north portion by night or Tuesday; slightly warmer in extreme north portion Tuesday.

Tennessee: Occasional rain Monday, Tuesday probably rain turning to snow with somewhat colder in west portion.

Louisiana: Cloudy, occasional rain Monday and Monday night; warmer Monday; Tuesday clearing and colder..

Mississippi: Cloudy Monday and Tuesday occasional rain; warmer Monday; colder Tuesday afternoon or night.

Alabama: Occasional rain Monday and Tuesday; warmer Monday; colder Tuesday night.

Extreme Northwest Florida: Cloudy and warmer followed by occasional rain Monday and Tuesday.

Arkansas: Occasional rain Monday and Monday night possibly changing to snow in northwest portion; warmer in east portion Monday; Tuesday clearing and colder.

Oklahoma: Rain or snow and colder Monday, much colder in west portion Monday afternoon and night with a cold wave; Tuesday generally fair and colder.

East Texas: Partly cloudy, possibly scattered showers Monday, considerably colder Monday night and in northwest and north-central portions Monday afternoon; Tuesday partly cloudy and colder.

West Texas: Partly cloudy, some rain in north and west portions changing to snow flurries in the panhandle; much colder Monday and Monday night with a cold wave in extreme north portion; Tuesday generally fair and colder.

THREE IN PLANE HURT AS IT DROPS 1,000 FEET

CLARKSVILLE, Tenn., Dec. 12.(AP)—Three persons were injured today when an airplane plunged to the ground from an altitude of approximately 1,000 feet.

Bowman Meriwether, pilot and co-owner of the ship, and his companions, Bill Jobe, 23, and Mary Louise Miller, 23, all of Clarksville, suffered serious leg fractures and bruises.

Meriwether said the plane, over the Clarksville airport, went into a tailspin when he attempted to bank. The ship was demolished.

MILITIA THWARTS ESCAPE ATTEMPT IN SOUTH CAROLINA

Felons Seize Captain, Barricade Themselves in Office, Ask Autos.

Continued From First Page.

got a gun in my ribs and want a car to get out."

Christmus said he called Colonel J. S. Wilson, prison superintendent, to find out what to do.

Colonel Wilson immediately phoned the Governor, who hurried to the prison and pleaded at length with the convicts.

J. Henry James, member of the state constabulary, said the convicts promised to take Sanders with them unharmed if they were given a car and the gates were opened.

Officers agreed that any course taken would have resulted in the death of Sanders, who had a standing order for his guards that if such a predicament ever arose they should refuse to carry out the prisoners' demands.

"If they had let them take a car, the prisoners would have killed Sanders later and dumped his body out on the highway somewhere," said Roy Powell, secretary to the Governor.

Governor Johnston said he was only a short distance from the barricaded prisoners and could see them as he pleaded with them to give up.

"When I walked up, I had my hands in my overcoat pockets," he said, "and one of the men said in a very rough voice:

" 'Take your hands out of your pockets, there'."

The Governor complied as he went on with his exhortation.

Sergeant T. R. Wright said the attempted break came shortly after 8:30 a. m.

"It was right after roll call. Captain Sanders must have had his door unlocked when the prisoners walked in and seized him. As a usual thing he doesn't keep his office locked when he is in.

"I had started to the cell block and Corporal Christmus met me and said, 'Come on back here and get your gun. A bunch of prisoners have got the captain in his office.'

"I started out and Christmus told me not to go out there, 'they'll shoot you.' By that time, the alarm was out and state, city and county police were pouring in.

"The prisoners must have known they were licked. But they wouldn't give in until the guardsmen arrived and let them have a cloud of tear-gas."

Coroner John A. Sergeant said examination showed Sanders was stabbed with an ice-pick or "an instrument sharpened like an ice-pick."

Dr. L. H. Jennings, prison physician, said none of the prisoners was badly injured although all were suffering from the tear-gas and several were struck on the head "with billets."

Sanders, a native of Anderson, had been captain of the guard since 1927.

The six convicts were listed as Herman Mooreman, 41, of Detroit, Mich.; J. V. Bair, 27, of Sumter, S. C.; William B. Woods, 24, of Biloxi, Miss.; Roy Suttles, 28, of Simpsonville, S. C.; Clayton Grans, 28, of Rochester, N. Y., and George Wingard, 22, of Columbia, South Carolina.

Another Plot.

Prison officials said there was no "trouble" at the prison to prompt such a desperate bid for freedom and that it was merely another escape plot—defeated by Captain Sanders' own heroic order against yielding to would-be escapers' demands with a hostage in their power.

The six prisoners, including one who escaped from the Florence county jail October 8, and another who attempted to break from the state penitentiary last January 7, are serving terms ranging from 18 months to 17 years.

Bair, alias Jesse Williams, was sentenced to 10 years for bank robbery at Elloree, S. C., he escaped from the Florence county jail, but was recaptured a month later at New Braunsfel, Texas.

Records of the others included:

Woods, 10-year sentence for highway robbery and larceny, attempted break through state penitentiary laundry door last January; Suttles, 17 years for highway robbery, larceny, assault and battery with intent to kill, carrying concealed weapons; Grans, two years for house-breaking; Mooreman, 10 years for highway robbery, and Wingard, 18 months for house-breaking and larceny.

Six Desperadoes and Victim After Fumes Subdue Rebellious Convicts

Associated Press Photo.

Completely subdued by tear gas, these convicts are shown sprawled in a circle of officers after they failed in an escape attempt from the South Carolina state penitentiary at Columbia, S. C. The desperadoes defied pleas of Governor Olin D. Johnston to surrender and release Captain Olin Sanders whom they held barricaded in his office as a hostage before stabbing him to death.

Associated Press Photos.

Captain Olin Sanders, fatally stabbed by six desperadoes in an abortive escape attempt, is shown as he was taken on a stretcher from the office of the South Carolina state penitentiary. He died a few minutes after this picture was taken.

ANOTHER COUNTY GOES DRY.

LOUISVILLE, Ky., Dec. 12.—(AP) Another Kentucky county has voted dry in a local option election, making a total of 46 of the state's 120 counties that have banned legal sale of intoxicating beverages since repeal of the national and state prohibition amendments.

2 GO ON TRIAL TODAY IN SEDER KIDNAP CASE

HUNTINGTON, W. Va., Dec. 12. (AP)—John Travis, 25, and Orville Adkins, 24, will go on trial tomorrow for the kidnaping of Dr. James I. Seder, a crime for which Arnett A. Booth, 46-year-old pardoned convict, already has been convicted.

Travis and Adkins are accused of being accomplices of Booth in the abduction and resulting death of the aged dry leader and former missionary.

Prosecuting Attorney E. E. Winters Jr. said he was prepared to demand the death penalty for both.

CROWDS RIOT AS DELBOS ARRIVES AT BELGRADE

BELGRADE, Dec. 12.—(UP)—Rioting broke out today as police charged several thousand student demonstrators who gathered at the railroad station to cheer Yvon Delbos, French foreign minister, and denounce Italian and Fascist sympathizers.

Police charged the mob with drawn guns and clubs, beating them back and arresting scores.

$15 NEEDED TO S FINE FAMILY OF F

Continued From First P

was holding down a regul but how can I do that on a month?

"Do you know what it c pay rent and feed four peo

"I keep hanging on to th that somewhere there's a j me and I'll find it. I've got

This father is right. His dren need a home with thei living relative, their only The hiring of the housekeep such a small sum as $15 a will prevent the destruction little family.

Courage, Determinatio

If you want to help this f if you want to help tide th ther over for another year he finds the work that he tain to find because he has better qualities of courage a termination, then send you tribution toward the care o portunity No. 2 to Hugh Tro Opportunity Fund treasurer of The Constitution.

This family has been se for the attention of those int ed in the Opportunity Fund Family Welfare Society, b the workers of that societ convinced that this man merely looking for relief anxious to be at work whe can give his children the car need.

He will find that work. him keep his little home t er until he can handle his lems in his own thorough fa

Any money that you car this family, regardless of ho tle, will save for Atlanta a worthwhile family that m scattered and never reasser

ASSEMBLY PLANS WHIRLWIND FIN

Continued From First Pa

have appealed to Governor for legislation to offset losse counties face as the result o 000 homestead and $300 pe alty exemptions.

The house is scheduled to up the $2,000 homestead ex tion and soft drink tax bill day. A bill to reorganize the tary department, increasing Governor's staff from 50 t members, awaits senate actio

600 FROM HOOVER BOARD RESCUE S

Distressed Liner Held in Immediate Peril.

MANILA, Dec. 13.—(Mond (AP)—Some 600 passengers o grounded liner President H began boarding a rescue early today after being marc 36 hours on Formosan is where the big ship piled u darkness Saturday morning.

Officials of the Dollar operators of the $8,000,000 lu liner, said another company sel, the President McKinley, taking the passengers aboard would bring them here. The not know how long the tra would require, but expected President McKinley here Wednesday.

The United States destr Barker, one of two warships w sped 500 miles from here t the liner, reported in mess heard at Shanghai that the was not in immediate dange

Diamond Thieves Bri Thrills to Capitol Scr

Diamond thieves aboard a t Atlantic thrill ship get into spots and out to provide va entertainment for those who mystery in "Dangerously Yo which opened yesterday at Capitol.

In the cast are Cesar Rom Phyllis Brooks and Jane Dar

On the stage this week is "G of 1938." Featured acts incl Annette Dubois, dancer; Dora and Jerry, in knock-a comedy; Harry Shannon, co Phil and Phyllis, in tap dan Al Fraser, iron-jawed man; Texas Rangers; Jesse Mae, tru et player, and others.—W. F.

● CREECH
● DIXIE
● MONTEVALLO
● ACTON
● CHIEF

Guaranteed COAL Since 1885

RANDALL BROS.

Walnut 4711

YOU GET MORE CAR

NEW 1938 4-DOOR SEDAN $730

DELIVERED IN DETROIT
INCLUDING FEDERAL TAXES.
LOCAL, STATE TAXES NOT INCLUDED.

All This Included in Today's Low Price

1. Federal Tax Paid
2. Five Steel Wheels
3. Five Tires and Tubes
4. Airplane-type Shock-absorbers
5. "Live" Rubber Body Mountings
6. Floating Power Engine Mountings
7. "Radio Studio" Sound-proofing
8. Double-action Hydraulic Brakes
9. Safety Styling
10. Safety All-Steel Body
11. Safety Glass Throughout
12. Hypoid Rear Axle
13. Completely Rust-proofed Body
14. Calibrated Ignition
15. Chain-driven Camshaft
16. Exhaust Valve Seat Inserts
17. Compression Ratio of 6.7 to 1
18. Full-length Water Jackets
19. All-Silent Transmission
20. Centrifuse Brake Drums
21. X-Type Box-section Frame
22. Aluminum Alloy Pistons
23. Radiator Ornament
24. Chrome-Plated Radiator Grille
25. Front and Rear Bumpers
26. Front and Rear Bumper Guards
27. Roller-bearing Universal Joints

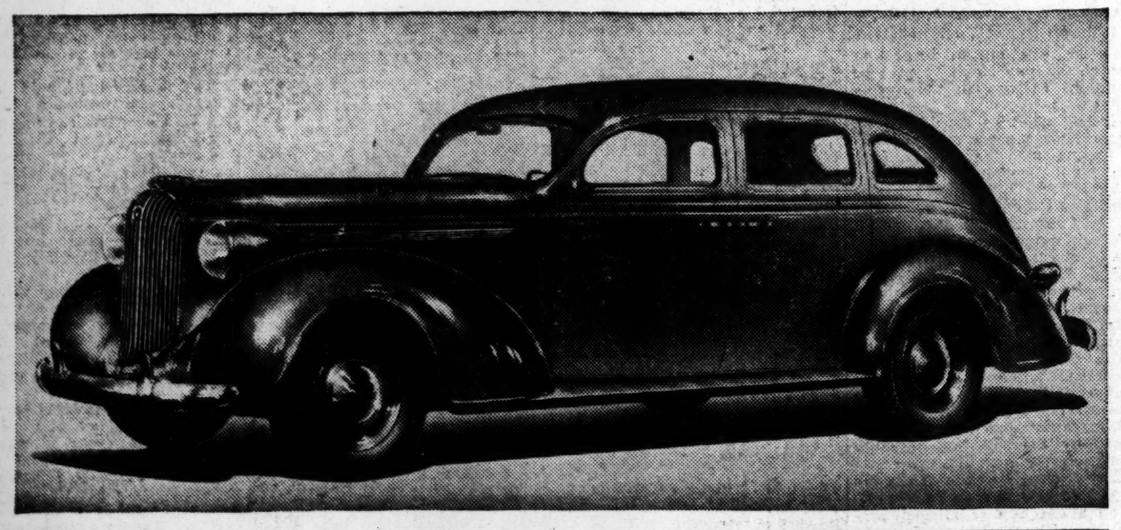

BIG *value, low price*—that's Plymouth's 1938 story! For the amazingly low figure printed above, you now get a new Plymouth 4-Door Sedan—with all the important value features listed at the left included as standard equipment!

Read this list—then go see and drive the 1938 Plymouth! Get the sensation of Plymouth's amazing new ride!

Learn, too, about Plymouth's outstanding economy...its greater safety. *No other low-priced car offers so much for your money!*

See this big 1938 Plymouth today! And ask any Dodge, De Soto or Chrysler dealer about Plymouth's easy payment terms. PLYMOUTH DIVISION OF CHRYSLER CORPORATION, Detroit, Michigan.

MAJOR BOWES' AMATEUR HOUR, COLUMBIA NETWORK, THURSDAYS, 9 to 10 P. M., E.S.T.

PRICES ON ALL MODELS
Delivered in Detroit, including Federal taxes. Local, State taxes not included.

BUSINESS MODELS—Coupe, $645; 2-Door Sedan, $685; 4-Door Sedan, $730.

DE LUXE MODELS—Coupe, $730; Coupe with Rumble Seat, $770; Convertible Coupe, $850; 2-Door Sedan, $773; 2-Door Touring Sedan, $785; 4-Door Sedan, $803; 4-Door Touring Sedan, $815.

For delivered prices in your locality, see a Dodge, De Soto or Chrysler dealer.

PLYMOUTH BUILDS GREAT CARS

YOU'LL LIKE THE Solid comfort OF THE Scout

FINE FAST ECONOMY TRAIN to California

● Solid comfort and real economy ride happily together on this fine Santa Fe train, for coach and tourist-Pullman passengers only, and running daily between Chicago, Kansas City and Los Angeles.

A SOLID COACH and TOURIST-SLEEPER TRAIN

Among the Scout's favorite features you'll surely like, too, are:

● The *cheery diner*, for all passengers, serving delicious Fred Harvey meals *for only 90c a day.*

● The *special new chair car* for women and children . . .

● *A graduate nurse*, trim and alert, to assist all requiring her free and friendly service . . .

● *Sleeping cars*, modern and spacious, with low-cost berth fares, and a pleasant *club car* for all sleeping car passengers . . .

● *Beautiful coaches*, streamlined in stainless steel, with deep-cushioned reclining seats, broad windows, dressing rooms, free pillows, porter service, etc.

● The Scout's sole purpose is to make carefully-budgeted travel dollars buy more true enjoyment on a California trip than ever before. You'll find it spotlessly clean, roomy, quiet, air-conditioned, and swift and smooth-riding as a limited.

FAMOUS TRAINS WEST

For a winter visit to Old Santa Fé, Grand Canyon, Phoenix or Palm Springs, you can find just the schedule and type of accommodations desired on one or other of Santa Fe's fine California trains—the Super Chief and Chief, California Limited, Grand Canyon Limited, Navajo, and Scout.

● *Telephone, call or send coupon for any trip details and new picture folders.*

Santa Fe

THROUGH SANTA FE PULLMANS FROM CHICAGO, ST. LOUIS, KANSAS CITY AND NEW ORLEANS

J. S. ROSE, Gen. Agt., SANTA FE RY.
330 Rhodes-Haverty Bldg.
ATLANTA, GA., Phone: Walnut 3433

Send picture folders, ☐ *The Scout;* ☐ Grand Canyon; ☐ Winter Tours;
☐ Fares from _____
to _____
Name _____
Address _____ 804

USE CLASSIFIED ADS

Theater Programs

Legitimate

ATLANTA FEDERAL THEATER—"Divorced at Sing Sing," with Jack Berlin, etc., at 8:30 p. m.

Picture and Stage Shows

CAPITOL—"Dangerously Yours," with Phyllis Brooks, Cesar Romero, etc., at 11:45, 2:23, 4:50, 7:28 and 10:06. "Gems of 1938," on the stage, at 1:38, 4:05, 6:43 and 9:21. Newsreel and short subjects.

Downtown Theaters

FOX—"It's Love I'm After," with Leslie Howard, Bette Davis, etc., at 1:33, 3:34, 5:35, 7:36, and 9:37. Newsreel and short subjects.

LOEW'S GRAND—"The Last Gangster," with Edward G. Robinson, James Stewart, Lionel Stander, etc., at 11:00, 1:09, 3:18, 5:27 7:36 and 9:45. Newsreel and short subjects.

PARAMOUNT—"Submarine D-1," with Pat O'Brien, George Brent, Wayne Morris, etc., at 11:04, 1:07, 3:10, 5:13, 7:16 and 9:19. Newsreel and short subjects.

RIALTO—"The Awful Truth," with Irene Dunne, Cary Grant, etc., at 11:30, 1:30, 3:30, 5:30, 7:30 and 9:30. Newsreel and short subjects.

CAMEO—"The Plainsman," with Gary Cooper.

CENTER—"Wee Willie Winkie," with Shirley Temple.

Neighborhood Theaters

ALPHA—"Border Law," with Buck Jones.

AMERICAN—"Easy Living," with Jean Arthur.

BANKHEAD—"Wee Willie Winkie," with Shirley Temple.

BUCKHEAD—"Back in Circulation," with Pat O'Brien.

CASCADE—"Artists and Models," with Jack Benny.

COLLEGE PARK—"The Singing Marine," with Dick Powell.

DEKALB—"Souls at Sea," with Gary Cooper.

EMPIRE—"The Prisoner of Zenda," with Ronald Colman.

FAIRFAX—"Dead End," with Sylvia Sidney.

FAIRVIEW—"Smart Blonde," with Glenda Farrell, also stage show.

HILAN—"Stella Dallas," with Barbara Stanwyck.

KIRKWOOD—"Stella Dallas," with Barbara Stanwyck.

LIBERTY—"The Frameup," with Paul Kelly.

PALACE—"Souls at Sea," with Gary Cooper.

PARKING PALACE (Piedmont)—"Everybody Dance," with Ernest Truex.

PARKING PALACE (Stewart)—"East Meets West," with George Arliss.

PONCE DE LEON—"The Singing Marine," with Dick Powell.

TEMPLE—"Sing and Be Happy," with Tony Martin, also stage show.

TENTH STREET—"High, Wide and Handsome," with Irene Dunne.

WEST END—"The Singing Marine," with Dick Powell.

Colored Theaters

ASHBY—"A Day at the Races," with Troy Brown.

LENOX—"One Mile From Heaven," with Bill Robinson.

ROYAL—"You Can't Have Everything," with Alice Faye.

81—"Artists and Models," with Louis Armstrong.

RITZ—"San Quentin," with Humphry Bogart.

HARLEM—"A Fight to the Finish," with Jack Holt.

LINCOLN—"They Gave Him a Gun," with Spencer Tracy.

DeKALB TODAY AND TUESDAY
"SOULS AT SEA"
With Gary Cooper-George Raft

NOW LOEW'S
EDW. G. ROBINSON
"THE LAST GANGSTER"
JAMES STEWART • ROSE STRADNER
Plus Big Extra Screen Show

FOX Now LAST 4 DAYS
LESLIE HOWARD
BETTE DAVIS
OLIVIA DeHAVILLAND
"It's Love I'm After"

CAPITOL ATLANTA'S ONLY VODVIL THEATRE
SCREEN: Cesar Romero Phyllis Brooks —in— 'Dangerously Yours'
STAGE: "GEMS OF 1938" 25—Stars—25 8 ACTS VODVIL

RIALTO NOW PLAYING
"THE AWFUL TRUTH"
Irene Dunne
Cary Grant
A Columbia Picture

PARAMOUNT NOW
'SUBMARINE D-1'
PAT O'BRIEN
WAYNE MORRIS

With Love

A strand of pearls because she is lovely... a swirl of fox because she is vain... a strange perfume because she entices... for someone you love. That someone deserves a connoisseur's gift... rare and shining and beautiful.

Odd pottery from Mexico—bizarre and outlandish, glassware in crystal by Pairpoint! Sterling by Gorham, black basalt from Wedgwood—designed for a traveled sophisticate! Cashmere from India... silks from Lorraine... Scotch mufflers... or a Manasse tea gown! There are trifles and frailties here for the asking... worthy the desires of a king!

Connoisseur's gifts—rare and unusual... Great Lady gifts—finer than Egypt's... gifts for remembrance forever and ever... gifts for that someone dearest of all... gifts to be given —*"With Love."*

Rich's

Your Christmas Store for Seventy-one Years

Yuletide Gift Items in Price Range of Everyone's Purse Conter

MY DAY

By Eleanor Roosevelt

WASHINGTON (Friday)—A very appealing letter has come to me from a woman who describes her boy's efforts to find a job. I am going to tell the story here because I think more of us need to understand it so that we may be helpful when we come in contact with a similar circumstance.

When a sophomore in college, this boy had meningitis, which left him completely deaf. A year later he went back to college and completed his course. He took lip reading and became very good at it. He studied bookkeeping and business methods and felt here was a field where his deafness would not handicap him. But when he went searching for a job, nobody wanted him. Then he turned to commercial art work, won a scholarship at the art institute and obtained a summer position, but again nothing permanent came his way.

In some state and federal government positions, there is a rule that a certain definite percentage of handicapped people must be employed. I know that this is the rule also in certain big business organizations. The heads of these organizations tell me that, almost invariably, the blind, the deaf and the maimed do their jobs well. Perhaps they concentrate more easily because of their handicaps, and the training which they have to undergo in order to overcome them is good discipline.

We cannot take care of all these handicapped employables unless it becomes a universal practice to devote certain positions, which they can fill, exclusively to them. This may mean a study of the industry in order to make the adjustments necessary. Like so many other things in life, with goodwill it can be done, and I hope it will be done.

I went to the broadcasting station straight from the dinner table last night. After my conversation with Kate Smith, I returned to find the rest of the family still conversing over their coffee, so Mrs. Scheider and I had our coffee and desert, which we had expected to sacrifice on the altar of radio punctuality.

It is funny how you instinctively like certain people. I have met Kate Smith once, I think, but I have a feeling that if I knew her better, I would like her. I hope the opportunity for a better acquaintance than a radio connection will come to me before long.

I worked all evening and at midnight was back at the radio station to repeal the program for the west coast, which made the day seem quite long.

We have been rehearsing our skit for tomorrow night's Gridiron Widows' party. It always amuses me to find how awkward one feels until one gets scenery and costumes, then it is quite easy to pretend.

(Copyright, 1937, for The Constitution.)

Your Waistline, Sir!

By IDA JEAN KAIN.

DEFICIENCY OF VITAMIN B CAUSE OF NEURITIS.

Any alcoholic patient will tell you that the most serious and painful after-effect of over-indulgence is not the jitters but neuritis. Doctors at Bellevue hospital's alcoholic ward—probably the world's leading authorities on the treatment of alcoholism—know that neuritis is produced by the failure to eat properly and that this condition can be prevented by the simple expedient of taking one milligram of Vitamin B1 for every 3,000 calories consumed.

Since from 50 to 60 per cent of the patients treated for alcoholism have neuritis, this new use for Vitamin B1 is of great interest. Dr. Norman Jolliffe, of Bellevue hospital, believes that additional Vitamin B would not be required where a balanced diet is followed, for this vitamin is liberally supplied in whole wheat bread, fruits and vegetables. The trouble is that while drinking the average person does not adhere to a balanced diet.

To assure an adequate intake of Vitamin B1, the average man who takes 3,000 calories in food and drink would use one milligram daily of Vitamin B1. On a higher calorie intake, the amount of the vitamin would be increased. In estimating the daily calorie intake, the liquor calories are included. Roughly, one ounce of whiskey contains 100 calories. One ounce of 80 proof contains about 84 calories, an ounce of 90 proof about 94 calories and one ounce of 100 proof aobut 105 calories.

Man Size Reducing Menu	Calories
BREAKFAST—	
Orange juice, 1-2 glass	50
Soft boiled eggs, 2	150
Toast, 1 slice	75
Butter, 1-2 pat	50
Coffee, 1 teaspoon cream, 1 rounded teaspoon sugar	50
	375
LUNCHEON—	
Vegetable soup, 1 cup	100
Ham sandwich on rye, with mustard	250
Glass of buttermilk	80
	430
DINNER—	
Breaded veal cutlet	285
Baked potato	100
Butter, 1-2 pat	50
Beets, 1-2 cup	50
Chopped vegetable salad 1 1-2 tablespoon French Dressing	25 100
Fruit	150
	760
Total calories for day	1,565

Your Dietitian,
IDA JEAN KAIN.

Write for the "Man's Size Reducing Menus," based on the balanced diet, which will bring you to normal weight without creating a deficiency of any of the important food elements. Address your request for this leaflet to Ida Jean Kain, care The Constitution, and enclose a stamped, return envelope.

(Copyright, 1937, for The Constitution.)

When you drink, count the calories.

When you purchase your Vitamin B, keep in mind that you are buying the preparation according to its value in units, rather than for its bulk. It is economical to learn to estimate the value of the tablets, capsules or liquid in units and the cost of each tablet. For example, 3.3 milligrams of crystalline B1 equals 1,000 international units, or 2,500 Sherman units. The label on the bottle will tell you the number of units contained in the tablets and the number of tablets in the bottle. A tablet of 3.3 milligrams may cost from 13 to 16 cents, but the proportion of Vitamin B in that tablet will be much greater than in some of the bulkier preparations costing less.

In the long run, the greatest benefits will result from the consistent selection of foods high in all the vitamins and relatively low in calories. The balanced diet is an easy and economical source of these food essentials. As Dr. Jolliffe pointed out, a Vitamin B deficiency would not exist where the diet contains foods rich in this vitamin. It is only in the high calorie diet composed of artficial foods where this vitamin is lacking.

FRIENDLY COUNSEL

By CAROLINE CHATFIELD.

Problems of general interest submitted by readers will be discussed in this column. Correspondence invited. Your name held in confidence. Write Miss Chatfield, care The Atlanta Constitution.

Dear Miss Chatfield: I cannot believe anything but that I am a victim of a strange fatality and please tell me if you agree. I have been brought up in a very religious home where the church was the center of our existence. I am in love with a man who is beneath me socially, morally and intellectually. He drinks, gambles, uses profane language and never saves a cent. Time and again I have promised my family I would quit him but when he comes and tells me how much he cares for me, I weaken and go right on as I have been going. Nobody has a good word to say for him and my friends think it is perfectly terrible for me to associate with him. I begin to feel the difference in every one of them toward me because of course I must deceive them as well as my family about dating him. It is making a horrible hypocrite out of me. But how can a girl part from a man she loves better than her life? I didn't want to fall in love with this sort of person. I don't want to hurt my family. I know what they say is true, that I will probably be miserable married to him—yet I can't say the word that separates him from me for life.

PERPLEXED.

Answer: My dear girl: God gave you a brain as well as an emotional nature, and if you don't use your brain in choosing your life mate you can't ascribe your subsequent misery to fate. Some sage has said that our fate is the sum total of our decisions as we go along through life. According to this we are all victims of a strange fatality—but we make that strange fatality ourselves.

Then use your brain in this decision; figure on the consequences of marriage to man without character, without stability, a habit-ridden, rambling wreck. Fate may have thrown you with him, propinquity awakened your love for him but the facts as you see them and state them should stop you dead in your tracks and make it comparatively easy for you to say goodby to him.

Love, you see, is something more than riotous emotional excitement, Love is the best we have going out to another; so any girl stultifies herself by believing in the love of a man who says he loves her, yet makes no effort to rise above his vices and weaknesses. Of course his love is no better than he is: love won't make him over. But even a sorry man, when touched by the divine spark, puts up a fight to correct the traits that cause his girl mental anguish. Although he may be weak and unable to pull himself up out of the pit, he keeps struggling.

Of course it frequently happens that parents in their zeal to see their daughter make a fine match, set their stakes so high no mortal man can come up to them but this is not the case with you. When family, friends and acquaintances turn thumbs down on a girl's suitor, she's obliged to know they can't all be wrong. And when she admits he has no habits but bad ones, is a different breed from herself and that she foresees misery should she marry him, why in heaven's name can't she get up the courage to say the separating word? How much better to say it before the ceremony than afterward?

CAROLINE CHATFIELD.

(Copyright, 1937, for The Constitution.)

Decatur O. E. S. Elects Officers.

At the election of officers at a recent meeting of Decatur Chapter No. 148, O. E. S., Mrs. C. C. Benedict was elected worthy matron, and A. D. Powell was named worthy patron.

Others elected were Mrs. E. E. Alexander, associate matron; E. E. Alexander, associate patron; Mrs. Adelle Roberts, secretary; Mrs. A. S. Turner, treasurer; Mrs. W. J. Lyle, conductress; Mrs. Paul White, associate conductress. Other officers will be appointed and officers will be installed at a public meeting on January 4.

Phi Rho Sigma.

Dr. R. H. Fike entertained the Phi Rho Sigma medical fraternity of Emory University at an informal party on Friday evening at his home on Virginia avenue.

The table decorations for the occasion featured a low silver bowl of pink roses. Twenty-five guests were present.

Appropriations of $9,500,000 for farm tenant aid will be spread among about 2,100 tenants who want to buy their own land, under tentative plans of the farm security administration.

Atlanta Debutantes Via Personality Route

By BERNICE DENTON PIERSON,
Eminent Astrologer and Analyst.

FLORA MacD. WRIGHT.

A personality chart of charming Flora Wright, daughter of General and Mrs. Wallace Wright, V. C., shows one naturally endowed with charm, tact and sympathy.

MRS. PIERSON

There is adaptability, ambition, and little desire for dominating others, so long as it meets the high requirements set for itself.

There is an intense love of home, a sincere and deeply affectionate nature; an unusually keen sense of justice and the ability to overcome any obstacles that may be encountered; great intellectuality and mental powers, combined with a vivid imagination and an intense love of the beautiful.

There is a remarkable fluency of language and a brilliant method of self-expression. Her chart shows one independent in thought and action.

If you are interested in securing a personality chart of yourself, fill in the coupon below, and Mrs. Pierson will be glad to send it to you.

Copra is the dried, broken kernel of the coconut from which coconut oil is extracted by boiling and dressing.

COUPON

Mrs. Bernice Denton Pierson,
Care Atlanta Constitution,
Atlanta, Ga.

Inclosed find stamped, self-addressed envelope, together with ten cents in coin, for which please send me personality chart.

Birthdate _____
Year Month Day

Name _____

Street and Number _____

City and State _____

Beauty According To You

(Posed by Sally Blane)

BY LILLIAN MAE

A-shopping I just must go these days, and then when I find so many attractive, gifty things, I become so imbued with the spirit of Christmas that I feel I must spread the glad tidings.

Today I have for you a wide range of items and prices. Surely something in this column will help you with your gift list.

1. There is a most delightful eau de cologne in rose-geranium odor, in a deep pink corrugated-looking bottle, encased in a satiny white box with the trade name in gold script. This delightful fragrance just floats out even before the bottle is opened. A companion to the cologne is a matching dusting powder in a cylindrical white box, pink-striped, and lettered in silver. A lovely gift together for $2.00, or separately, each item, at half that price. There are several different floral odors, but I just love the rose-geranium.

2. Any woman's luxury-loving soul will delight in another special gift package of marvelous cologne, glittering in its gay dimpled bottle, together with a body sachet in a tall, shining cylinder. This cologne is a delightful after-the-bath cocktail for the body, and the body sachet is a veil of dainty loveliness. It clings indefinitely, and as contact warms the velvety powder, its haunting fragrance lends subtle, lasting charm. This set costs only $2.50.

3. Another firm seems to have outdone itself this year with a gift that really bespeaks Christmas—a shining, golden, perfumed jingle bell that rings out holiday cheer! The be-ribboned and holly-laden bell rings out happily as you lift it from the red-lacquered base that holds three little crowns of scent; for your fresh, outdoor moods, for brilliant afternoons, and for the sparkling hours after dark. This is an adequate choice for any lady, so the giver can't go wrong. Can't you see how gay these bells would be hanging from the Christmas tree, and with what fun to ring in the New Year? They are $3.75 each.

4. A fascinating collection of bath accessories includes a jar of pebble type bath salts, a box of dusting powder and a chubby round cake of bath soap. You'll find the bath salts lightly scented with the popular rose-geranium, bracing Russian pine, unusual All-amanda, or old-fashioned delicate lilac. This for only $5.

5. There's a leather make-up kit which comes in black or colors—a kit for the true sophisticate. With its top strap handle it bears every resemblance to a hangbag. The contents in black bottles and jars with white tops, consists of a wind and weather lotion, skin tonic, emulsified cleansing cream, foundation cream, rouge, powder and lipstick. A splendid mirror forms the inside top. This lovely kit is priced at $5.

6. One other delightful item. A very new compact, by an exclusive French perfumer. It is in the new metal finish, with no enamel to scratch or chip. It slips into the hand smoothly and comfortably, offering far more capacity than its outward dimensions would lead you to expect. The rounded corners protect your bag. The powder and rouge compartments are fitted with quick, responsive catches that yield instantly and never mar the finger nails. These compacts come in single, double and triple styles, at $8, $10 and $12, in interesting variations of gold and platinum plating, and may be engraved. Refills are available.

I'll be glad to give you further information as to names, prices and stores at which the above items may be purchased, if you will phone me at my office in The Constitution building. If you do not live in Atlanta, enclose a stamped, self-addressed envelope with your request.

Barbara Bell Styles

1406-B

THE NEW TUNIC FROCK FOR CASUAL WEAR.

Trim as a suit and wearable like one, you will find this tunic frock the backbone of your mid-winter wardrobe. Under a heavy winter coat or under a short fur jacket, it fits smooth and easily—the pencil, slim silhouette the most flattering you can choose. Note the darts at the waistline and the beltless bodice, new details that give this dress unusual fashion importance. Pattern includes complete and detailed sewing instructions so that even if you are a beginner, you can make this dress successfully.

If you would like to choose from other new and up-to-the-minute designs, send for the Barbara Bell winter pattern book—32 pages of patterns for all occasions.

Barbara Bell Pattern No. 1406-B is designed for sizes 12, 14, 16, 18 and 20. Corresponding bust measurements 30, 32, 34, 36 and 38. Size 14 (32) requires 2 5-8 yards of 54-inch material and 1 1-4 yards of braid to trim as pictured.

Price of pattern 15 cents. Do not send stamps.

Send 15 cents for the Barbara Bell fall and winter pattern book. Make yourself attractive, practical and becoming clothes selecting designs from the Barbara Bell, well-planned, easy-to-make patterns.

Mail orders to Barbara Bell Pattern Dept., The Constitution, Atlanta, Ga.

HEALTH TALKS

By DR. WILLIAM BRADY.

WHAT TO DO ABOUT THE FLU

At present the pathologists and research investigators seem to favor the conclusion that influenza, at any rate the malady that attacked 500,000,000 people and cost perhaps 15,000,000 lives in 1918 (in many parts of the world) is a "virus disease." By that they mean that the spread of the disease is due to the passage of a virus from one person to another (just how the virus spreads they do not all agree) and not by a germ. At least no specific germ or bacterium has been proved responsible for influenza. That a virus is concerned is proved by the fact that it infects ferrets and mice, when inoculated, producing characteristic diseases in both species.

It is my firm belief that the practice of taking an alleged "cold cure" at the first indication of oncoming "grip" or "flu" is a common predisposing factor of influenza. Especially if the medicine contains acetanilide or phenacetine or aspirin or antipyrin. It is my belief that resort to such drugs gravely interferes with whatever natural immunity-developing capacity the individual may have, no matter whether the infection is influenza or pneumonia.

For myself, I'd prefer to rely on the prophylactic use of quinine, as described by Dr. A. H. Dodd in British Medical Journal. He himself was particularly sensitive and had been a frequent victim during the earlier epidemics of influenza. On advice of an elder colleague he tried quinine; at the slightest hint of a return of an epidemic, and always in late autumn, he took one or two grains of quinine sulphate in sugar-coated pills or uncoated tabloids the first thing every morning, with a tumbler of hot water. After he adopted this practice he went eight years without another attack; then had a slight one, and after that five years' freedom. He usually continues taking quinine as described for four to five months in the year. In a school, at his direction, the school head gave two grains of quinine to every pupil every morning, and not a single case of influenza occurred in the school during the most severe epidemic.

I'd take two grains of quinine three times a day, rather than just once a day, as a prophylactic against influenza.

(Copyright, 1937, for The Constitution.)

Lillian Mae Styles

EFFICIENT APRONS THAT ARE EASY TO MAKE.
Pattern 4568.

"Upstairs and downstairs and in my lady's chamber" these attractive aprons go . . . ready to protect you through all your household tasks. Both are quickly made from the same pattern. The U and square necks are cut to slipover your head easily. The pointed waistline creates a flattering line and when you tie the sash you'll find yourself looking slim and trim. Skirt section goes way around in back to give you plenty of protection. Big, splashy, fast-color prints lend gaiety and cheer, and, by the way, won't get soiled so quickly.

Pattern 4568 is available in sizes small, medium and large. Small size apron A takes 2 yards 36-inch fabric and 2 3-8 yards ruffing; apron B, 1 7-8 yards and 2 7-8 yards rick-rack braid. Illustrated step-by-step sewing instructions are included.

Send 15 cents in coins for this Lillian Mae pattern. Do not send stamps. Write plainly size, name, address and style number.

Fill in those gaps in your wardrobe! Write today for the winter Lillian Mae pattern book. In it you'll find countless styles that will carry you with flying colors through the rest of the winter and well into spring. Smart dresses for women and misses whether they are slim or stout . . . and gay little clothes for children from two years up. Don't miss this splendid collection! Price of book 15 cents.

Send your order to Lillian Mae Pattern Dept., The Constitution, Atlanta, Ga.

Golden Wedding.

WAYCROSS, Ga., Dec. 12.—Mr. and Mrs. J. J. Murray celebrated their golden wedding anniversary December 7 at a reception at the home of Mr. and Mrs. J. F. Anderson. Present were their nine children, Mesdames J. J. Bennett and J. F. Anderson, of Waycross; M. C. Johnson, of Douglas; Clifford Adams, of Fitzgerald, and W. O. Murray, Downing Murray and Jack Murray, of Waycross; Earl B. Murray, of Jacksonville, and Harry H. Murray, of Bunnell, Fla.

Fifteen of their 17 grandchildren were present and their one great-grandchild, Murray Anderson Jr. Mrs. Murray, the former Mary Eugenia Harbin, was the daughter of the late Rev. and Mrs. W. R. Harbin, of Waycross.

Birthday Celebration.

Mrs. Charles Lambert entertained at her home on Waddell street Saturday afternoon, honoring little Leonar McLendon on her 11th birthday. Games and contests were enjoyed, and the honor guest was presented with gifts. A pink and white color combination was carried out in the decorations and refreshments.

Miss Elizabeth Hargrove assisted Mrs. Lambert in entertaining. Guests included Anne Hayes, Cherie Kimberly, Shirley Johnson, Roselyn Johnson, Betty McGinnis, Dorris Whitten, Marylin Connell, Leonar McLendon, Mrs. C. E. Floyd, Mrs. W. I. Johnson, Mrs. J. M. Holmes and Mrs. W. F. Kimberly.

Murder Villa Yields Clothes of Police To Spade Grounds for Boc

Syndicate Chief 'Going To Pieces' in Cell Occupied by Bluebeard.

PARIS, Dec. 12.—(AP)—Police disclosed today they had discovered the clothes of 12 different women in the St. Cloud death villa where Eugene Weidmann killed at least two of his five confessed victims.

The only one of the 12 identified, 30-year-old Janine Keller, was feared to have been the sixth prey of Weidmann, admitted executioner of a murder-for-profit syndicate which may have slain 10 or more persons.

Weidmann, however, refused to answer detectives' insistent questions.

"I will tell more when the time comes," he explained calmly.

A photograph found in the isolated villa was identified by Eugene Keller, of Strasbourg, as one of his estranged wife, who went to Paris October 2 and has not been heard of since.

Authorities announced "every inch" of the wooded grounds about the villa would be spaded up on the possibility that Mrs. Keller's body had been buried there.

The strangled body of 22-year-old Jean de Koven, Brooklyn, N. Y., dancer, was found under the villa porch and that of Fritz Frommer, once a member of the syndicate, in the basement.

Roger Million, described by police as head of the murder ring, was said to have gone completely to pieces in his cell. Guards said he frequently broke down in fits of hysterical weeping, moaning:

"I've done nothing . . . nothing."

JEAN DE KOVEN.

Held with Weidmann and lion were Jean LeBlanc plump, 25-year-old Colette cot, the brunet mistress of Million and LeBlanc.

Million told police he neve been in the United States ar William Million sought by York city police "must be body else."

Police described Weidma "vain like all mass killers." German fugitive from m service started to write the of his life in his Versailles cell—the cell once occupie Bluebeard Henri Landru, wh guillotined in 1922 for a s series of slayings.

Enthusiasm of Big Brother Drive Augurs Well for Needy's Yule J

Another Broadcast Will Go Winging Over the Air W Tonight at 8:05 O'Clock; Meetings to Rally Workers as Campaign Hits Stride.

With full co-operation of Atlanta Big Brothers now in full swing, unhappiness of many of the city's unfortunates on Christmas Day can be averted, A. L. Belle Isle, general Big Brother chairman, said last night, urging more Atlantans to contact their nearest Big Brother and enter the fund campaign.

Keeping in the spirit of the Big Brotherhood, Major L. A. Welch will give a chili supper at 7:30 o'clock tonight at his store, 1677 Sylvan road, S. W., to all Big Brothers of the old tenth ward.

Another Broadcast.

And another Big Brother broadcast will go over the air waves tonight at 8:05 o'clock, with an entertaining program filled with Atlanta's foremost talent, Faber Bollinger, program director, announced. It will be sponsored by Major Floyd Johnston and his gang from East Atlanta.

Further evidence of Big Brother enthuiasm is shown in Buckhead. E. D. McDougald, commander of Buckhead Post No. 140, has called a meeting for 7:30 o'clock tonight in the Colonial Terrace hotel, on Peachtree road. All Big Brothers in and around Buckhead are invited.

Praises "Spirit."

"It's this spirit," said Chairman Belle Isle, "that's going to make this fifth annual drive the greatest we've had. Those uni nate children of needy fa will wake Christmas morning a full stocking if it is kept

Big Brothers are still urged by W. M. Gilleland, c man of the paper sales com tee, to enlist in their parti wards to sell the special ed of The Constitution next Su

"This paper sale," he said, " inated by Atlanta Post N American Legion, and The stitution, is being sponsore Big Brothers—and there's onl Big Brother organization in lanta to help the suffering a the poor."

Call Main 4610.

To enlist in the charity and do a part in helping the n enjoy Christmas, call Main or drop by Big Brother h quarters, 58 Peachtree street

The fifth annual charity will be held Wednesday n December 22, in the S mosque. Perry Bechtel and slide swing orchestra will fu the music.

Tomorrow night at 6:30 o'c the Harold Byrd Post No. American Legion, will be ho all Big Brothers in Decatur. meeting will be in Candler h Those wishing to attend are a to make reservations with non Frank, chairman of Dec Big Brothers.

FINAL RITES TODAY FOR HARRY FLEMING

Victim of Crash Will Be Buried in Oakland Cemetery.

Funeral services for Harry Hightower Fleming, 15-year-old son of Frank L. Fleming, Atlanta businessman, will be held at 3 o'clock this afternoon from Spring Hill. Dr. William V. Gardner will officiate and burial will be Oakland cemetery.

Young Fleming was killed instantly Friday night on "dead man's curve," at the intersection of Peachtree road and Andrew's drive, when his bicycle collided with an automobile. The car was driven by E. S. Dixon, negro chauffeur, who is being held on a charge of manslaughter, without bond. The boy lived with his parents at 2692 Peachtree road.

ROBERT JOHNSON FUNERAL IS HELD

Worked From Office Boy to Coal Presidency.

Funeral services for Robert R. Johnson, 53, president of the Campbell Coal Company, were held yesterday afternoon at Spring Hill with Dr. Arthur T. Allen officiating. Burial was in West View cemetery.

Mr. Johnson died Friday night of a heart ailment at his home, 2086 East Lake road, N. E. He had been in ill health for several years.

He was a leader in the Jackson Hill Baptist church, sponsoring the erection of the $85,000 building on Walton street occupied by the University System of Georgia Evening school. He was born in Eatonton, Ga.

His career with the coal firm began when he was given a job as office boy, more than 40 years ago. Mr. Johnson became president about 10 years ago.

BOLT KILLS 8 IN GOLD PIT.

JOHANNESBURG, South Africa, Dec. 12.—(AP)—Eight native mine workers were killed today in a Rand gold pit when lightning struck a bell wire on the mine shaft, detonating 11 dynamite charges.

DR. F. L. LEWIS DIE MAYOR OF CAMIL

Practiced Medicine for Years; Elected Again While in Hospital.

Dr. F. L. Lewis, leading ph cian and mayor of Camilla, died yesterday in a hospital after an illness of several we

He became ill about six w ago and was confined to a Th asville hospital before co here.

Mayor of Camilla for sev terms, Dr. Lewis dropped ou city politics for a few years. week ago, while in the hos here, he received word of his election as mayor of Camilla of his appointment to a place the board of stewards of Camilla Methodist church, w he had held 25 years.

Dr. Lewis was graduated f the old Atlanta Medical Col and began his practice in his h city. He was local surgeon the Atlantic Coast Line rail at Camilla and physician Mitchell county. He had bee practice in Camilla about 50 ye

He has a member of the So Georgia Medical Association, Camilla Lions Club and the sons.

Funeral services will be h this afternoon in the Cam Methodist church, with burial the Camilla cemetery. H. M. P terson & Son are in charge of rangements.

Surviving are his widow; daughters, Miss Helen Lewis Mrs. Robert Culpepper Jr.; sons, F. L. and Jimmy Lewis, of Camilla; two grandchildren a cousin, Mrs. T. B. McKleroy, Atlanta.

LANE HOME MODERNIZED

VALDOSTA, Dec. 12.—T Remer Y. Lane farm home in Clyattville section, birthplace Mills B. Lane, Georgia banker, being rehabilitated and mode ized, and its grounds landscap The home was built in 1857, hand-hewn sills fastened togeti with pegs. The home will be cupied by Ned Lane, son of M and Mrs. Mills Lane, who will rect the extensive farming int ests connected with the place.

r. and Mrs. White Will Be Hosts t Christmas Reunion in Athens

By Sally Forth.

HE beautiful home of Elizabeth and Jim White Jr., on Prince avenue, in Athens, will provide the setting for the Christmas reon of Mrs. William F. Spalding's family. Mrs. Spalding will motor Athens on December 24 to meet her daughter and son, Anne and l Spalding, who will come down from New York to spend the holls in Athens and Atlanta. The trio will be week-end guests of the ites, who will accompany their mother and Anne and Will to Ata on December 26 to spend the year's final week end here.

On Christmas Eve Elizabeth and Jim will entertain at a family ristmas dinner and on Christ- s Day the visitors will be minent figures attending the rmal "eggnogs" for which ens hosts are famous.

Mrs. Frederick Rahr, of New k, the former Julia Bradshaw, another former Georgian re- ng in New York, who will nd the Christmas holidays in ens. Julia and her children, a and Fred Jr., will be guests the former's parents, Mr. and . W. F. Bradshaw, in Athens, will share honors with the lding family at the Yuletide eties.

Julia and Anne Spalding are long friends and since fate de- ed that they reside in New k the pair see each other fre- ntly in the metropolis and nd many happy hours chat- y about Georgia and their ts of friends here.

Sally is certain that before re- ning east Julia will visit Ata and attend parties galore at ich Anne and Will Spalding be central figures.

YOUNG Atlanta swain, who had been seeing quite a lot a debutante of several seasons t, recently began to show at interest in this year's club belles and perhaps still more a few of those attractive sub- s who are attending so many this season's debut parties. In npliment to them, he remark- that he believed he would take veek off and swap in his old on a 1938 model!

ALLY has heard of cards, lamps, tables, knick-knacks, even trips to Bermuda as zes for bridge tournaments, today she reveals the prize ry of all prize stories.

A certain lawyer in Atlanta, ious to be co-operative with se getting up the affair, ofed to donate one of the major ards—an absolutely free dice.

Sally fears that some sweet me-and-husband-loving damsel, being the winner, might perince have just enough Scotch od to be unable to waste anyng.

ristmas Program anned for Tuesday

terpreting the significance and hological lore of the use of greens at Christmas, the an- Y. W. C. A. ceremonial, nging of the Greens," will be ented on Tuesday at 5:30 ck in the parlors at 37 Aun avenue. From 4:30 to 6:30 ck Mrs. Frank Fair and the nbership committee will honor members at a tea, to which nbers and friends are invited.

Iesdames Ben Barron, John dwin, J. J. Harvey and J. For- Gordy will pour tea. Unthe direction of Mrs. Robert nond and Mrs. J. L. Conyers, lobby of the Administration ding will be decorated and a istmas tree will center the m where the ceremonial will held.

Miss Carrie Phinzy Latimer, of es Scott faculty, will read and ols will be sung by Y. choral up, with Miss Joe Smith at the no and Mrs. Mae Skinner play- violin accompaniment. Miss a Lawrence will sing and Miss n Barlow and Miss Martha Ann th, of Girls' High, will sing a t, accompanied by Miss Ber- Martin.

The Bell Y. Club holds stunt nt on Tuesday with a prize ofed to the class putting on the st entertaining feature. Wedday the Leisure Time Club, unthe direction of Mrs. Iris Yarugh, program chairman, prets a Christmas program at the embly period at 12:30 o'clock. mer members are invited ursday evening, the Business ls' League closes its first term a Christmas party. The S. O. Club entertains at a dance on cember 18 at West End Civic b.

Learn the New Dance Craze
LITTLE PEACH
Copyright. 1937.
Classes each evening from 7:30 to 10. Taught by Frances and Jack Rand. Price $1.00 per person.
Jack Rand School of Dancing
17½ Edgewood - - JA. 8399

Women's Meetings

MONDAY, DECEMBER 13.

Northwood Garden Club meets with Mrs. Howard Dobbs at 3:30 o'clock at Piedmont Driving Club.

Mrs. Walter C. Hill will entertain the Planters' Garden Club at her home on Argonne drive at 3 o'clock.

Woman's Auxiliary of Henrietta Egleston hospital meets at the nurse's home at 3 o'clock.

Parish Council of the Cathedral of St. Philip will meet at 10:30 o'clock at the chapter house.

Boys' High P.-T. A. executive board meets at 10 o'clock in the school library.

Executive board of E. Rivers P.-T. A. meets at 8:30 o'clock in the school auditorium.

Ladies' Auxiliary to the Fifth District, Georgia Pharmaceutical Association, meets for luncheon at Davison-Paxon's at 12:30 o'clock.

International Woman's Auxiliary of International Association of Fire Fighters Local No. 1, meets at 1:30 o'clock at Sterchi clubroom.

Felicians meet at Columbian Club, 2:30 o'clock.

Executive board of the Woman's Council of Peachtree Christian church meets at 10:30 o'clock at the Southern Christian Home.

Executive board of Grant Park Methodist W. M. S. meets at 10:30 o'clock at the home of Mrs. S. C. Forrester, 633 Hansell street.

Auxiliary-Guild of the Church of the Incarnation meets this evening at 7:30 o'clock, in the parish house.

St. Hildah's chapter of the Woman's Auxiliary of St. Luke's church meets at 3 o'clock, with Mrs. Harry Bulce, 3656 Peachtree road.

Executive board of Georgia Longino P.-T. A. meets at 1:30 o'clock at the school and the P.-T. A. meets at 2:15 o'clock.

W. M. S. of Oakhurst Baptist church meet at 2:30 o'clock.

Ella W. Smillie home hygiene class meets at 2 o'clock in the school auditorium.

Y. W. A. of the Capitol Avenue Baptist church meets at 6:45 o'clock, at the church.

Spring Street P.-T. A. holds a daddies' meeting at 7:30 o'clock.

Circle No. 3 of the Gordon Street Baptist Church W. M. S. meets with Mrs. B. B. Martin, at 1582 Gordon street at 2 o'clock, for a Christmas party.

Shearith Israel Sisterhood meets in the vestry rooms of the synagog at 3 o'clock.

Auxiliary to Warlo M. Slaton Post 140, American Legion, meets at 8 o'clock at Colonial Terrace.

Epsilon chapter of Beta Sigma Phi, international sorority, will meet at the Capital City Club at 5:30 o'clock.

Rock Spring P.-T. A. meets at 2:30 o'clock.

Chapter A, P. E. O., meets at the home of Mrs. F. C. Streinz, 2604 Forrest way, at 7:45 o'clock.

Glenn Memorial Methodist W. M. S., meets at 3 o'clock at the church.

W. M. S. of Grant Park Christian church meets at 10 o'clock at the home of Mrs. R. T. Pierce, 916 Underwood avenue, S. E.

At one year a child may have a vocabulary of three words, at two years around 300, and at six, nearly 3,000.

It makes lunch time so refreshing

5¢

AT THE SODA FOUNTAIN

Lovely Debutante Is Presented

Miss Margaret Preacher, lovely young daughter of Mr. and Mrs. G. Lloyd Preacher, is pictured as she appeared on Saturday afternoon when she was formally presented to society at the brilliant tea-dance at the Capital City Country Club at which her brother and sister, Dr. and Mrs. Russell Burke, entertained in her honor.

Camp Fire Girls' Council Meets Today To Hold Christmas Party

Girls' Council of Camp Fire Girls will meet today at 3 o'clock, in Davison-Paxon's tea room for a Christmas party.

The program will include the singing of Christmas carols, led by Kawata group, with Mrs. J. Y. Wilson, leader, making of Christmas favors, and dramatizing of the Christmas honor. Miss Meureen Giese, president; Miss Hazel McDonald, vice president. and Miss Ann Scott, secretary, will act as hostesses.

New groups organized during the recent membership drive that will send representatives to the council include: Okihi group, Whitefoord school, with Mrs. R. H. Patrick, leader; Kodana group, of Winona school, Mrs. Hugh Johnson, leader; Tawaste group, Mrs. C. P. Aiken, leader, of Home Park school; Okiciyapi group, Decatur Girls' High, Mrs. Ray Ayer, leader; Elutatamis group, Rock Springs school, Mrs. L. D. Harger, guardian; Kagada group, Park Street Methodist church, Mrs. R. L. Ramsey, leader; Tawakiku group, Glennwood school, Mrs. J. J. Stephenson Jr.; Kanawaste group, Miss Virginia Marshall, leader; Warchawashtay group, Miss Mary Malone, leader, and Ehawee group, Miss Dorothea Blackshear, leader, all three groups from Girls' High school and members of the "Charm school" sponsored by the local Council for High School Girls. A new group has also been organized in Douglasville, with Miss Sara Tomlinson as guardian, and they are also invited to the party.

Several groups are in the process of organization and they attend as guests of the council. The leaders of the groups are: Mrs. Frank Manning, Mrs. J. L. Skinner, Mrs. B. D. Finch, Misses Maude Jackson and Dorothy Farris, Mrs. Luther Allen, Mrs. W. A. Barksdale, Mrs. Ben Askew and Mrs. Albert Jenkins.

On Saturday, at 8:45 o'clock, a doll breakfast will be held at S. & W. cafeteria, to which Camp Fire Girls and their leaders are urged to attend and bring dressed dolls to give through the Christmas Giving committee.

The "Charm school" will not meet on December 18, but will attend the breakfast with the other members of the organization at 10 o'clock, with the subject "Ornaments and Jewelry," presented by Miss Dorothea Blackshear, Mrs. Emmett R. Rushin and Miss Ruth Grover.

Jewish Women's Council Plans For Convention in Pittsburgh

The formal call to the fifteenth triennial convention of the National Council of Jewish Women, to be held January 23-28 in Pittsburgh, Pa., is issued by Mrs. Arthur Brin, of Minneapolis, national president, to the 40,000 members. Mrs. Hannah G. Solomon, honorary president, opens the call with a message in commemoration of the forty-fifth anniversary of the organization which she founded in 1893.

The Atlanta section, founded in 1895 by Rabbi David Marx, has selected as delegates to this triennial Mesdames Herman Heyman, Donald Oberdorfer and Morris Hirsch, with Mesdames Phillip Phillips, S. R. Greenblatt and Ralph Uhry as alternates.

The tentative program centers around the theme, "Toward an integrated Jewish Womanhood.' Peace legislation and interpretation of council work will be the subject of three round tables on the opening day of the conference.

Honorable James L. Houghteling, recently appointed United States commissioner of immigration and naturalization service, will be one of the chief speakers at the banquet. The dramatic features of the immigration and citizenship work, which has been one of the chief projects of the council for the past 25 years, will be portrayed in a special moving picture shown for the first time.

The council, co-operating with the Jewish Federation for Social Service, established a nonsectarian children's section of the Morris Hirsch dental clinic. During 1936, 313 children were treated. A hospital committee calls upon patients at Battle Hill, Hospital 48 and Grady hospital.

A committee stands ready to aid the community in all drives, Red Cross, Forget-me-not and Poppy Day sales, and any emergency which may arise. Work for the blind is carried on with the Fifth District Association for the Blind, and the Red Cross, aiding in the sale of mops, broms and towels made by the blind, and transcribing books and so forth into Braille.

An active sewing committee furnished 180 garments for various social agencies last year. The council also gives service to German refugees in Georgia. Along the lines of cultural activities the committees on peace and education are sponsoring a course of lectures by Dr. Phillip Davidson, professor of history at Agnes Scott, attended by over 100 interested persons.

For DeMolay Mothers.

Mrs. M. W. Newbanks was hostess to DeMolay Mothers' circle at an exquisitely appointed luncheon recently at her home, 929 Todd road, in honor of new members. The lace-covered table was covered with a handsome lace cloth and centered with an artistic arrangement of fruits, combined with sprays of red and blue berries.

Guests were Mesdames W. J. Pyron, H. B. Shaw, L. N. Huff, C. A. Moody, A. E. Sanderson, W. B. Johnson, John R. Bishop, S. A. Ledbetter, A. C. Keiser, G. C. Livingston, J. A. Sanderson, W. L. Buck Sr., M. E. Wheeler, L. G. Plant, of Savannah; Charles R. Justi, R. A. Young, W. L. Buck Jr., Myrtle Miller, M. J. Gregory, Leo Lichten, F. A. Boykin and Mrs. A. B. Turner.

Callison—Duggan.

KNOXVILLE, Tenn., Dec. 12.—Mrs. P. W. Callison, of Knoxville, Tenn., announces the marriage of her daughter, Edna Carmen, to Olaf Roughton Duggan, which took place here on November 25. The groom is the son of Mrs. Ola V. Dugan and the late B. F. Duggan, of Atlanta.

WHO IS SANTA CLAUS' FATHER?

Why is a Christmas tree? And who started this thing of Christmas gifts? Why hang up stockings? And what's all this about holly? And mistletoe? And what and why is a Yule log? And who invented Christmas cards? And why fire off firecrackers? And where did the custom of singing Christmas carols originate?

All these and many other questions about Christmas that may have puzzled you are answered in our Washington Service Bureau bulletin on the origin and meanings of the customs and practices pertaining to the celebration of Christmas.

Send coupon below for your copy of this interesting compilation of facts.

CLIP COUPON HERE

Frederick M. Kerby, Director, Dept. SP-27,
Atlanta Constitution Washington Service Bureau,
1013 Thirteenth Street, Washington, D. C.

Enclosed is four cents to cover return postage and handling costs for my copy of the 4,000-word bulletin on CHRISTMAS CUSTOMS.

Name _____
St. and No. _____
City _____ State _____

I am a reader of The Atlanta Constitution.

Mrs. Helen Coxon Speaks Tonight

Mrs. Helen W. Coxon, representative from Long county in the state legislature, will be greeted by a large gathering of Georgians in many fields of endeavor, when she speaks this evening before the Georgia Association of Women Lawyers, on the subject of "Woman's Work in a Law-Making Body." The dinner will be held at 6:30 o'clock at the Henry Grady hotel and covers will be placed for the following:

Chief Justice Richard B. Russell, former Governor Clifford Walker, Senator Walter E. Whitehead, Adjutant General Jack Stoddard, Judges John D. Humphries, Virlyn B. Moore, A. L. Etheridge, Garland Watkins, John L. Cone, A. E. Callaway, Luther Z. Rosser, Jesse M. Wood, Dr. Samuel Kahn, C. M. Houser, Murray Gordon, T. J. Lewis, Eldridge Fleming, John L. Butler, Charles E. Shepard, C. M. Mendenhall, J. W. Simmons, H. A. Allen, Mr. and Mrs. R. F. Knox, Mr. and Mrs. H. Arthur Ware.

Also Mesdames Geraldine MacGuigan, Katherine Carroll, John Schley Thompson, Marie Anderson, James E. Hays, Agnes DeFoor, Jerry Blount, Dolly Lee Butler, Maude B. Curtis, W. R. Simpson, Irwin T. Hyatt, Leonard Haas, Readie P. Ashurst, J. M. Swanson, Gertrude Harris, Lee Earle Largen, Gladys Medlock, Harvie Jordan, H. A. Watts, Sue Perry, W. B. Sasnett, Carolyn Selvers, Howard Pattillo, Sarah Mosteller, Adeline Swagerty.

Also Misses Frances Steel, Julia Fillinghim, Mollye Warnock, Leita Thompson, Sunya Shurman, Beulah Shirley, Hester May Walker, Kate McDougald, Leona Westbrook, Mabel Robson, E. Katherine Reid, Minna Hecker, Mildred Kingloff, Tommie Parrish, Edgarda Horton, Lillie Sheck, Mary Tennenbaum, Courtney Carswell, Rose Kingloff, Rebecca Kingloff, Lillie Zellen, Ruth McChesney, Charlotte Stephens, Lois Callihan, Ann Largen, Elizabeth Seibert, Rae Miles, Victoria Wilbanks, Lucile Miles, Julia Mashburn and others.

Atlanta D. A. R. Meets Wednesday

Atlanta Chapter, D. A. R., meets at the chapter house, 1204 Piedmont avenue, Wednesday afternoon, at 2:30 o'clock, with Mrs. Moreland Speer, the regent, presiding.

After business is transacted, Rev. James Kennedy, rector of the Church of the Epiphany, will talk on the "Early Christmas." Mrs. Henry J. Baker, chairman of music, will present Mrs. Nora Early Randall, who will play several selections.

A social half-hour will follow and refreshments will be served by Mrs. Thomas Lotspeich, chairman of hospitality, and her committee. Members of the chapter and the D. A. R. visiting in the city are invited to attend.

Society Events

MONDAY, DECEMBER 13.

Mrs. Russell Bridges Sr., gives a luncheon for Misses Ethel Erwin, Helen Aycock, and Isabel Boykin, debutantes..

Miss Mildred Ewing and Miss Carver give a tea for Misses Ethel Erwin, Bebe Young, Isabel Boykin and Nancy Moody, at the Druid Hills Golf Club.

Miss Dorothy Malone gives a tea at her home on Fairview road for Miss Dorothy Davis, bride-elect.

Dinner meeting of the Georgia Association of Women Lawyers takes place at 6:30 o'clock, at the Henry Grady hotel.

Mrs. Edgar H. Green gives a tea at her home on Huntington road, for Mrs. Edward N. Schillinger, who has recently moved here to reside.

PERSONALS

Mrs. Harris Samonisky, of Wilmington, Del., is visiting Mrs. A. C. Greenberg on Ninth street.

***

Mr. and Mrs. W. E. Mansfield will spend Christmas in Jackson, Miss., with Mr. and Mrs. William Mansfield.

***

Miss Barbara Ann Cohen, who is attending University of Georgia, will spend the holidays at her home in West End.

***

Mr. and Mrs. Willis Everett leave at an early date to spend some time at their home on St. Simons Island.

***

Miss Kate Edwards is spending ten days in New York.

***

Miss Belle Hale will return from G. S. C. W. December 17 to spend the Christmas holidays with her parents, Mr. and Mrs. W. A. Hale, of 2052 Boulevard drive, N. E.

***

W. A. Hale Jr., of Tulsa, Okla., formerly of Atlanta, will arrive today to spend the Christmas holidays with his parents, Mr. and Mrs. W. A. Hale Sr., of 2052 Boulevard drive, N. E.

***

Miss Marie Christian Lacy, of Columbia, S. C., is visiting Mr. and Mrs. H. S. Patterson at her home on Avery drive.

BONUS VOTED EMPLOYES.

NEW YORK, Dec. 12.—(AP)—Lewis H. Brown, president of Johns-Manville Corporation, said today the board of directors had voted approximately a week's pay to each employe serving the company more than a year, and approximately a half-week's pay to those in its service more than six months but less than a year.

Having a Bridge Luncheon?

When you entertain your bridge club, may we have the pleasure of furnishing bridge tables and chairs without cost to you? Telephone WAlnut 6358. Harry G. Poole.

Atlantan Resides in Charleston

Asasno Photo.

Mrs. Walter Harris Solomon, of Charleston, S. C., who before her recent marriage was Miss Mildred Cohen, daughter of Mr. and Mrs. Ben Cohen, of this city. Mr. Solomon is the son of Ben Solomon and the late Mrs. Solomon, of Charleston. He is a prominent young attorney of Charleston, being associated with Robert C. McC. Figg Jr. in the practice of law.

Lullwater Club Elects Officers

Mrs. Evan McConnell was reelected president of the Lullwater Garden Club at the meeting held Friday with Mrs. J. Sam Guy on Ponce de Leon avenue. Co-hostesses were Mesdames R. H. White Sr., Thomas Campbell, W. B. Baker, Emmett White and S. C. Dobbs, honorary members.

Other officers elected were Mrs. Olin Cofer, first vice president; Mrs. J. Sam Guy, second vice president; Mrs. Thomas Conner, recording secretary; Mrs. H. K. Garges, corresponding secretary; Mrs. Earle Yancey, treasurer; Mrs. A. P. Philips, librarian; Mrs. Marion Benson, parliamentarian.

A. B. Gills gave an instructive lecture, after which tea was served.

CIO CHIEFS DRAFT STEEL DEMANDS

SWOC Congress Opens To-Morrow on Note of Peace With Capital.

PITTSBURGH, Dec. 12.—(AP)—Peace between labor and capital, to cope with the business recession, was the keynote sounded today by Philip Murray, chairman of the Steel Workers' Organizing Committee, for the three-day National Steel Workers' Congress opening Tuesday.

"Our whole program is based on peaceful relations with the industry," Murray asserted. "We regard the sanctity of contracts as transcending anything else; our record in that respect speaks for itself."

The primary objective of the convention will be to consider what new wage, hour and policy provisions will be asked of the 445 steel processing, manufacturing and fabricating firms now bound by one-year contracts with the union, when those contracts expire in March.

Meanwhile, a score of CIO chieftains scanned with deep concern the 1,700 resolutions submitted by local lodges of this favored child of John L. Lewis' industrial unions.

TROTSKY CLEARED BY DEWEY INQUIRY

Conviction in Moscow Trial Declared Frame-Up.

NEW YORK, Dec. 12.—(AP)—Leon Trotsky, the Bolshevist without a country, was declared innocent tonight by an international commission of inquiry of Russian charges of terrorism, sabotage and Fascist conspiracy.

This finding was read by the commission's chairman, Dr. John Dewey, 78-year-old philosopher and liberal author who, in the past, has defended Communism.

The commission decided the sensational Moscow trial of a year ago, in which a Russian court found Trotsky guilty, was a "frame-up." Trotsky, absent from Russia at the time, subsequently made his home in Mexico, where he still lives.

FOUR PERSONS KILLED WHEN TRAINS COLLIDE

SALVISA, Ky., Dec. 12.—(AP)—Four railroad men were killed and five others injured in a head-on collision of two Southern Railway System freight trains near this little south central Kentucky town early today.

Both engines, penetrating each other by the force of the impact, overturned and were buried under the debris of 10 telescoping freight cars.

The dead included the engineer and fireman of one of the locomotives, which was pulling an extra train, and two brakemen.

JUSTICE CARDOZA HAS GRIP ATTACK

Physician Says He Probably Will Be Kept Indoors Several Weeks.

WASHINGTON, Dec. 12.—(AP)—Associate Justice Benjamin N. Cardozo, of the supreme court, is ill at his residence here.

Dr. John Paul Earnest Jr., attending physician, said today that the justice suffers from grip, which probably will keep him indoors for several weeks. He was unable to attend the weekly conference of the tribunal on Saturday.

The noted "liberal" justice, who is 67 years old, has been frail for some time, though he was able to attend all proceedings of the court until Saturday.

Two years ago he was treated at his summer home in Rye, N. Y., for a heart ailment.

Dr. Earnest said that the justice's present trouble was caused by a recent cold.

1,000 ARMY PLANES TO HONOR WRIGHTS

Salute Aloft to Mark Anniversary of First Flight.

WASHINGTON, Dec. 12.—(AP)—The army air corps prepared tonight to spread its mighty wings this week in commemoration of the first flight of an airplane.

Under orders from the general staff, every military flying post in the country will send all available aircraft aloft on Friday, December 17, at the hour that Orville and Wilbur Wright made history 34 years ago by getting an airplane to fly.

About 1,000 fighting planes are expected to salute the two former bicycle mechanics whose achievement began a new era in civilian and military communications. The Wright brothers made the first successful flight at Kill Devil hill, a bleak sandy spit near Kitty Hawk, N. C., about 80 miles south of Norfolk, Va.

PILOT KILLED IN CRASH WITH PASSENGER PLANE

BENDIX, N. J., Dec. 12.—(AP)—John J. Diskon Jr., 27, of Paterson, was killed today when an airplane he was piloting crashed after being in collision with a plane carrying four persons.

William Picune, 23, of North Bergen, landed the sightseeing passenger ship without apparent injury to its occupants. He suffered abrasions of the right knee and a cut finger.

The planes were up 400 feet when the right wing of Diskon's plane struck the landing gear of the passenger ship.

The impact sheared the wing off Diskon's plane and it nosedived to the ground, killing him instantly.

DEAN NOE AND WIFE END MARITAL RIFT

Churchman and Mate, Who Sued Him for Divorce, Become Reconciled.

MEMPHIS, Tenn., Dec. 12.—(UP)—Mrs. Israel Harding Noe, who six years ago precipitated a sensational divorce trial when she filed charges of physical abandonment against her husband, dean of St. Mary's cathedral here, tonight confirmed that they had been reconciled.

Mrs. Noe said she and her two children would re-establish their home at the deanery this week.

Dean Noe, who has served the Episcopal cathedral here for 17 years, made the formal announcement of the reconciliation in which he said:

"I wish to announce that Mrs. Noe and the children are returning to the deanery and our home will be happily united again.

Two-Part Sacrament.

"I have always believed that marriage is a divine sacrament, composed of two parts, the life of generation and the life of regeneration. We have fulfilled the function of generation, being blessed with lovely children, and now comes the task of building up a life of regeneration and throwing around our children the protection of a permanent and abiding home."

Mrs. Noe filed divorce action against her husband in 1931, charging willful desertion and cruel and inhuman treatment because of physical abandonment. Her main fight for divorce was based on the plea the right to bear a male child had been denied her.

Suit Fought By Dean.

Dean Noe fought the suit, stating on the witness stand his views on religion and marriage and how he was trying to live an "absolute idealism" in life in accordance with the laws of the Episcopal church.

The divorce was denied by the chancery court, and subsequent appeals to the circuit court and the Tennessee supreme court were unsuccessful.

Dean and Mrs. Noe have been separated since the trial in 1931.

FOES OF WAGE BILL PLAN NEW FIGHT

Leaders Confident of Passage of Measure by Wednesday or Thursday.

WASHINGTON, Dec. 12.—(UP) A three-way split among proponents of the senate-approved wage-hour bill tonight spurred foes of the measure to consolidate their opposition in a last-ditch fight to defeat it when it reaches the house floor tomorrow.

The bill, petitioned from a recalcitrant house rules committee after being pigeon-holed for four months, will promptly head into two crucial votes, either of which might mean defeat. The first involves parliamentary procedure rarely used. Speaker William B. Bankhead will recognize Chairman Mary Norton, Democrat, New Jersey, of the house labor committee, on a motion to discharge the rules committee from further consideration of a rule limiting debate.

The house will then vote on adopting the rule, if consideration is approved. An adverse vote would block the bill. Despite this leaders tonight were confident of passage of the measure by Wednesday or Thursday.

SENATE SPONSORS SEEK FARM VOTE THIS WEEK

WASHINGTON, Dec. 12.—(AP)—Senate sponsors of the new farm bill indicated today they would try hard to get a vote on crop control legislation this week.

The house adopted a companion measure last week. Congress expects to wind up its special session December 22, and administration leaders are eager to perform as expected on President Roosevelt's lead-off legislative item before they go home.

WEEK-END CRASHES TAKE LIVES OF 100

North Carolina Reports Toll of Nine.

By The Associated Press.

Automobile accidents on the nation's highways, made hazardous by snow and rain, took a toll of more than 100 lives over the week end.

The count by states: Alabama 6, Arizona 1, Arkansas 2, California 2, Colorado 1, Connecticut 3, Florida 2, Georgia 1, Illinois 9, Indiana 6, Iowa 3, Kentucky 1, Maine 1, Maryland 1, Massachusetts 1, Michigan 5, Minnesota 4, Misosuri 3, North Carolina 9, Ohio 15, Oklahoma 2, Oregon 1, Pennsylvania 5, South Carolina 4, Tennessee 2, Texas 5, Virginia 3, Wisconsin 2.

Florida Trucker Is Killed Here By Gas Fumes From Stove in Auto

Poisonous fumes from an improvised charcoal stove killed a Florida trucker here yesterday as he slept in the truck's cab, tired at the end of his long drive with holiday fruit.

A companion was admitted to Grady hospital in critical condition, but was given a good chance to recover.

The dead man was identified by papers as Ernest S. Davis, 33, of Tampa, Fla., Lieutenant M. B. Petty, of the Atlanta police, said. His companion gave his name as Jack Townsend, 32, of Tampa.

Townsend received burns on the left arm and side when his arm fell in the stove, awakening him and probably saving his life, police said.

Arriving in Atlanta Saturday night, the truckers pulled to the side of the road at Piedmont and Gilmer streets to catch a little sleep, Townsend said. They lighted a charcoal fire in a pot in the inclosed truck cabin to keep them warm.

Townsend said he was awakened by the burns on his arm. He called police and an ambulance. He collapsed after arriving at Grady hospital, where attaches said the left arm was burned to the bone and may have to be amputated.

Davis, who was not burned, was pronounced dead on arrival at the hospital. Death was caused by carbon monoxide gas, it was said.

Radio Patrolmen E. T. Paine and R. E. Finley said they reached the truck about 3:30 o'clock.

THE GUMPS—JUST LIKE A WOMAN

LITTLE ORPHAN ANNIE—DEUCE IN THE HOLE

MOON MULLINS—UNDERCOVER

DICK TRACY—BELOW DECK

JANE ARDEN—A Big Mistake

By Monte Barrett and Russell Ross

Reg. U. S. Pat. Off.

SMITTY—RESULTS AND HOW

CONSTITUTION'S DAILY CROSS WORD PUZZLE

ACROSS.
1 Acrobat's clothing.
7 Adjusts.
11 Covering for the head.
14 Bake.
15 Conic section formed by intersection of parallel plane.
17 One of the quintuplets.
18 Archetype.
19 Butt.
20 Game of chance.
22 Forward.
23 Telephotographic lens of great power.
25 Benevolent.
27 Fragment.
30 Spanish title.
32 Biennial plant of the onion family.
34 Aureole.
35 Distress signal.
37 Strip in the heel of a shoe.
39 Cry like a dove.
40 One of the quintuplets.
44 Domestic animal.
46 American poet.
47 Degree.
49 Three: prefix.
50 Set down.
52 Metallic thread.
54 South American rodents.
58 Type of automobile.
60 Void.
62 Dissolve.
63 Angers.
65 Sacred image.
67 Mongrel dog.
68 Cargoes.
71 Small portmanteau.
73 Section where certain flowers are kept.
74 One of the quintuplets.
75 Still.
76 Is indebted.
77 Reiterate.

DOWN.
1 South American weasel-like animals.
2 Violate.
3 Pin of a sundial.
4 Female bird.
5 Wartime engine.
6 Glossy.
7 Cooer: colloq.
8 Spike of corn.
9 Stumble.
10 Aromatic herbs.
11 Shorten.
12 Armpit.
13 Comate: colloq.
16 Tree.
21 Nothing.
24 Nozzle.
26 Beloved.
28 Plant of the lily family.
29 Humble.
31 Decays.
33 Nautical measurement.
36 Pack.
38 Hamlet.
40 Sacred bull of ancient Egypt.
41 Memorandum.
42 Poorest.
43 Ireland.
45 Kingdom in Indo-China.
48 Commonplaces.
51 One of the quintuplets.
53 Member of the B. P. O. E.
5 One of the quintuplets.
56 Hallucination.
57 City road.
59 African.
61 Sweetheart.
64 Guide.
66 Specify.
68 Swarm of young fish.
69 Species of deer.
70 Projection.
72 Edge.

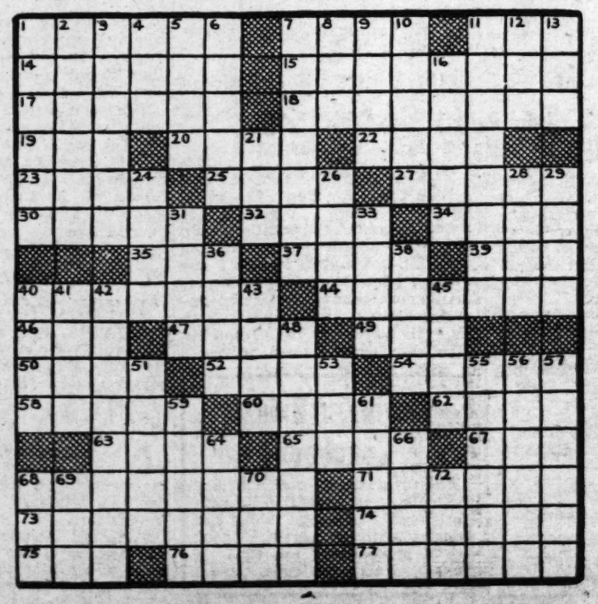

Solution to Saturday's Puzzle.

A	R	R	A	S		B	A	T		M	O	C	K	S
R	E	E	V	E		A	I	R		A	R	E	N	A
O	P	T	I	C		S	T	A	M	P	E	D	E	S
M	E	A	D		M	E	S	N	E		S	E	E	S
A	L	L		M	U	D		S	A	T		S	L	Y
		I	D	E	M		T	I	G	E	R			
L	E	A	R	N		T	H	E	R	E	U	P	O	N
A	L	T	O		D	R	O	N	E		L	A	N	E
C	L	E	V	E	R	E	S	T		B	E	D	E	W
			E	R	A	S	E		P	U	R	L		
R	A	M		A	P	T		S	A	D		O	P	E
A	N	I	L		E	L	E	C	T		I	C	O	N
R	E	C	O	N	D	I	T	E		A	N	K	L	E
E	L	A	T	E		N	U	N		S	T	E	A	M
R	E	S	E	T		G	I	D		S	O	R	R	Y

Pay Schneer NEXT YEAR

Lady Bulova
BULOVA'S LATEST 17 JEWELS
$29.75

75c DOWN 75c WEEKLY

Pay Schneer Next Year!

Just Bring An Honest Face
SCHNEER'S
64 Whitehall St., S.W.

Christmas Time Is Dress-up Time... USE CREDIT

Men's "Union Made" SUITS
Single and double-breasted! A variety of colors and weaves.
$25.00
2-Pants Suits $29.50 $37.50
O'COATS $19.95

BRING THIS AD
Get $2.00 off on any Purchase of $20.00.

Fur-Trimmed COATS
Lavishly Trimmed, Smartly Tailored, Correctly Styled
$19.95
OTHER COATS $25 TO $35
Sport Coats $14.95

FREE GIFTS
For Men and Women. Ask How You Can Get One.

THE FAIR
Atlanta Owned and Operated
Jack Winkler, MGR.
133 WHITEHALL ST.

Remember That Night

By Margaret Gorman Nichols

INSTALLMENT III.

But some one bent down and picked up her bag. When he stood up, holding the bag out to her, she saw how tall, how handsome he was. Even in panic, she later thought, she noticed him. His face was as bronzed as his hair, his eyes were brown. He had a firm but amusing mouth.

"Yours?" he asked.

"Yes," Karen said breathlessly. "Thank you. I . . ."

He smiled. "It's all right." Still smiling, he turned away.

Outside she walked hurriedly to Broadway in the rain. If she had lost her bag, if somebody else had claimed it . . . The thought sickened her. Tomorrow she would go to a bank.

The traffic light was red on Broadway. Feeling the rain beating on her small black hat, feeling it drip from the ends of her hair, she waited impatiently. Who was he, the man who had said in a deep, suave voice, "It's all right"? She would never know.

Just as the light was changing, a large green car came to an abrupt stop. Karen saw him the instant he saw her.

He smiled again. "Hello. You're getting soaked. Get in!"

Get in a car with a strange, handsome man who had picked up her bag in the lobby?

"Thank you but I can't."

"Don't talk nonsense. Get in. You're holding up traffic."

It was the maddest thing she had ever done but she slid into the luxurious car beside him and turned and looked at him.

He smiled into her eyes. "You might," Philip Ashley said, "put your hat on straight."

Suddenly fear and embarrassment left Karen. It was queer, she thought, straightening the little black hat over her dark curls, that she wasn't afraid of riding down Broadway in a luxurious green car with a strange man. And on her second night in New York.

Philip Ashley smiled again. "That's better." Then, "Let's introduce ourselves." He hesitated and said, "I'm Philip Ashley."

Karen turned her head and raised her eyes. Philip Ashley! She said his name over and over. Philip Ashley, the playwright! Why, it was his play she had seen tonight! She liked his hesitancy in telling her his name. He had said it quietly and modestly.

"I'm Karen Mallare. Of course you noticed how scared I was when my bag got away."

"You shouldn't carry a lot of money with you."

"I never will again. But, you see, I just came to New York last night."

He glanced at her with a frown. "You mean you just came here last night—to live?"

"Yes. I came to go on the stage." She expected his sudden smile. "You're the third person who has felt sorry for me when I said that. Smiled and felt sorry. Poor girl. She thinks she can be an actress. That's what you think."

He liked her voice. Glancing at her swiftly, he found himself liking the delicately chiseled features and the absurdly long black lashes that curled upward.

"Forgive us for our cynicism," he said. "But you seem to have a great faith in yourself."

For him it had begun as an adventure when he saw how young and frightened she had looked in the theater lobby. Then, on the crowded street corner with the rain teeming, he had felt sorry for her and thought it might be amusing to know her. A little working girl, he had thought who had paid her hard-earned money to see his play, who had nearly lost her money, who had nearly been trampled upon. . . . But it was a different story. An astonishingly beautiful girl, she loved the stage as Philip loved it. There was no nonsense about her. She had not gushed or been obviously thrilled when he said, "I'm Philip Ashley." It took more than a name in lights to impress this girl.

Realizing that he was driving aimlessly, Karen gave him her address.

Philip said, "Look here, do you really have to go home? I'm starved. Over several sandwiches and several cups of coffee you can tell me what you think of the play and Brenda Bond. And I think you'd be a pretty good critic." He meant that. "What do you say?"

Sandwiches and coffee with Philip Ashley. . . .

Fifteen minutes later they were sitting opposite each other in a large, dimly lighted restaurant.

Karen pulled off her black gloves, declined the cigaret he offered, and looked about her. A group of people in evening clothes at a near-by table stared and whispered. They wondered, she thought, why Philip Ashley was with a girl in an inexpensive suit. They were accustomed, she thought, to seeing him with beautiful women in beautiful clothes.

With a band of cigaret smoke between them, Philip leaned forward. Karen Mallare, whoever she was, was a disturbingly lovely person, he thought. You saw, but you forgot, that her clothes were cheap. A strong sensitive face, he saw, with a stubborn chin, creamy skin that would sunburn an even gold, and clear eyes of dark blue. He thought, "I'm glad I did this rather than going to Helene's party." Sitting opposite a girl with dreams in her eyes was far more exciting than talking to people he knew too well.

"All right," he said. "What about the play? But the play isn't the thing in this case. Brenda Bond is. She could put life and fire into the worst play ever written."

Karen folded her hands. thought she was magnificent forgot everything. I kept think 'To be like Brenda Bond.'"

"That's what everybody thi To her, you see, I owe everyth Ten years ago I landed in N York with a college degree, a h full of ideas, and something than $50. Oh, yes, and my play. Somebody introduced m Brenda, who read the play and sisted upon having it. She's b my pet idol and my dearest fri ever since. She's a grand lady. speaking of her, how would like to meet her? Now!"

"You don't mean it!"

He laughed. "Oh, but I do. lady named Helene Ward is ha a party. She's always having ties. There'll be mobs there. Brenda will be there. She told tonight."

"But I'm not dressed for a p ty."

"You look fine. Besides, the be so many people there nob will notice."

Jerry had been right, Ka thought. Anything could hap here!

Their coffee and sandwiches ished, they went out of the taurant and walked to his car. rain had stopped. Karen thou "Is this real? Is this really h pening to me?"

* * * *

"Penthouse," Philip said to boy on the elevator.

A breathtaking ascent follow As soon as she stepped from elevator, Karen found herself the largest, loveliest room she ever seen, crowded almost overflowing with elegantly dre ed people. She was the only p son here in street clothes!

She was grateful that Philip his arm through hers, as seemi ly casual but thoughtful gestu as the hostess, a tall, red-hai woman in silver, came up to th

"Oh, Philip, you did come!"

Introduced to Karen, Mrs. W smiled feebly and Karen felt coldly scrutinizing the gray s Her hands felt weak, her foreh hot with embarrassment. T Mrs. Ward moved away to gr other guests arriving late.

Philip said, "There's Brenc and guided her through the thro

All her life she would remem walking across the great ro with Philip while every pair eyes in the room seemed to concentrated on them. They w wondering why Philip Ashley brought an unknown young in a cheap suit to one of Hele Ward's more important part Karen wished the floor would op and she could drop through.

Brenda, wearing black chif and diamonds, saw Philip and girl in gray.

Philip said, "Brenda, I want y to met a new and charming frie Karen Mallare."

Brenda held out her hand a took Karen's. The girl was tre bling! Poor child! Didn't Phi have better sense? Young a fresh and lovely, Karen Mall was completely unlike the bor sophisticated people here.

Simply, honestly Karen said, saw your play tonight and lov it."

"That's only the half of Philip said. "Later I'll tell y what did happen. Only tonight I learn what our public suffer

A man spoke to Brenda. Polit ly she turned away. Then, in t brief awkward silence that fo lowed, Karen heard a woman mark, "Since when has Philip As ley taken to picking up girls Laughter followed. Then a m said, "Since Lilyan Kane went England. Didn't you know?"

Turning her head, Karen sa the woman who had made the r mark. She was tall and dark a dressed in red. She would nev forget her. In a flash she unde stood! Philip's bringing her he was not a gesture of kindness! had just wanted to amuse himse to do something different! He h known she would be made fun c

Continued Tomorrow.

(Copyright, 1937, for The Constitution.)

UNCLE RAY'S Corner

THE APPIAN WAY AND THE FORUM.

It is still possible to ride along the Appian Way, the best known Roman road ever built. I explored part of it a few days ago.

Work on the Appian Way was started 2,250 years ago. Although narrow, it was at one time an important highway for soldiers passing to and from Rome. It led to Brindisi, a seaport about 300 miles distant.

A piece of the Appian Way.

Stones said to be "original ones" laid by the Romans were pointed out to me, but the road has been so much repaired that it is not the same as in ancient times. Here and there along the sides of the Appian Way are tombs of people buried long ago.

More interesting are the remains of the Roman Forum near the center of the city. The Forum was a famous market place, and a center where people gathered to hear public speeches. It was also a center of religion. Almost all around it were temples built in honor of gods and goddesses.

Earthquakes have damaged many of the Forum buildings, and the place was used for centurie as a quarry for Christian churche Yet enough is still there to te the story of what it used to be.

On the northeastern side wa the Temple of Romulus, whic honored the hero who is suppose to have founded Rome. Near was the Temple of Vesta, the god dess of fire.

Other holy places around th Forum were the Temple of Janu the Temple of Saturn, the Alta of Vulcan, and the Temple o Jupiter.

Near the eastern end of th Forum, we see the remains of th House of the Vestal Virgins. I was a large two-story building 226 feet long and 128 feet wide The girls and women who live in it were chosen "from healthy and honest families" to serve th Roman religion.

Girls from six to ten years o age were taken from their homes and were put through 10 year of training. Then for 10 year they served as Vestal Virgins caring for fires in the temples grinding sacred grain, and performing other work. The nex 10 years were spent in teachin new groups of little girls brough to the house. At the end of 30 years, they were allowed to go back to their families.

(For Travel section of your scrapbook.)

The leaflet "Famous Cities of Europe," may be had by sending a 3c stamped return envelope to me in care of The Atlanta Constitution.

Uncle Ray

Tomorrow—The Catacombs of Rome.

(Copyright, 1937, for The Constitution.)

TARZAN UNDER FIRE No. 49

By Edgar Rice Burroughs

Poor Yvonne was horrified. Often she had heard the sun-worshipers discuss in gruesome detail what they would do when they reached a suitable site for their temple. They would build an altar and offer up a human sacrifice to their blood-thirsty Flaming God.

The victim was to be any stranger they might capture. And now they had a captive who would serve their purpose—Dick. As if in confirmation of her thoughts, the men broke into a savage chant, weird and terrible, and cast fierce, fanatic glances at the boy.

Gulm, the high priest, unsheathed the sacrificial knife. He held it aloft for the lesser priests to see, then pronounced solemnly: "When the holy blade tastes blood; when the stones of our new altar are crimsoned; then shall we know the favor of our god."

Yvonne leaned close to her companion. "Dick, Dick!" she pleaded; "you must try to escape; you might be successful. If you are not, it can be no worse than staying. Go, Dick! Leave me here. You must; you must!" Dick shook his head. "I will not leave you!"

[TH]E CONSTITUTION CLASSIFIED [A]DVERTISING Information

CLOSING HOURS

[Wa]nt Ads are accepted up to 9 ... for publication the next day. ... closing hour for the Sunday ...on is 8:30 p. m. Saturday.

[LO]CAL CLASSIFIED RATES

[Da]ily and Sunday rates per line [c]onsecutive insertions:

[O]ne time	27 cents
[T]hree times	20 cents
[S]even times	18 cents
[T]hirty times	14 cents

[1]0% Discount for Cash

[Mi]nimum 2 lines (11 words).

[In] estimating the space to an [ad fi]gure 5 average words for first [line] and 6 average words for each [addit]ional line.

[Ad]s ordered for three or seven ... and stopped before expira- ... will only be charged for the [num]ber of times the ad appeared [and] adjustments made at the rate ...d.

[Er]rors in advertisements should [be] reported immediately. The [Cons]titution will not be responsi- [ble] for more than one incorrect [inser]tion.

... want ads are restricted to ... proper classification and The [Cons]titution reserves the right to ...e or reject any advertisement.

...s ordered by telephone are [acce]pted from persons listed in [t]elephone or city directory on [mem]orandum charge only. In re- [turn] for this courtesy the advertis- [er is] expected to remit promptly.

To Phone An Ad [Ca]ll WAlnut 6565 [A]sk for an Ad-Taker

[Ra]ilroad Schedules

[Schedu]le Published As Information. (Central Standard Time) Effective June 23, 1936.

TERMINAL STATION

A. & W. P. R. R.	—Leaves
Montgomery-Selma	6:20 am
New Orl-Montgomery	
New-Orl.-Montgomery	8:50 am
Montg.-Selma Local	1:00 pm
New Orl.-Montgomery	6:00 pm
C. OF GA. RY.	—Leaves
Griffin-Macon-Savh.	7:35 am
Columbus	7:35 am
Macon-Albany-Florida	9:05 am
Griffin-Macon	4:00 pm
Columbus	4:30 pm
Macon-Albany-Florida	5:50 pm
Albany-Florida	6:55 pm
Macon-Albany-Florida	7:25 pm
Macon-Savh.-Albany	10:00 pm
SEABOARD AIR LINE	—Leaves
Birmingham-Memphis	7:50 am
N. Y.-Wash.-Rich.-Nor.	12:55 pm
Ath.-G'wd.-Monroe,N.C.	7:30 am
Birmingham-Memphis	4:00 pm
N. Y.-Wash.-Rich.-Nor.	6:10 pm
N. Y.-Wash.-Rich.-Nor.	9:30 pm
Birmingham	11:05 pm
SOUTHERN RY.	—Leaves
Valdosta-Brunswick	7:00 am
Local Charlotte-Danv.	7:00 am
B'ham-Mfs.-Kan. City	7:10 am
Detroit-Chicago-Cleve.	8:15 am
Washington-New York	8:25 am
Anniston-Birmingham	9:10 am
Jax.-Miami-St. Pet.	10:10 am
Wash.-New York No. 38	1:00 pm
Rich.-Wash.-New York	1:05 pm
Rome-Chattanooga	1:40 pm
B'ham-Mfs.-Kan. City	3:40 pm
Warm Spgs.-Columbus	4:15 pm
Fort Valley	5:15 pm
Cin.-L'ville-Chi.-Det.	6:08 pm
Rich.-Wash.-New York	6:10 pm
Col'bia-Charl'ton-Wash.	8:00 pm
Jax.-Br'wick-Miami	8:25 pm
Jax.-Miami-St. Pet	8:40 pm
Birmingham	11:30 pm
Wash.-N. Y.-Asheville	11:55 pm

[UNI]ON PASSENGER STATION (Central Standard Time)

A. B. & C. R. R.	—Leaves
Cordele-Waycross	7:15 am
Way.-Tift.-Thomasv.	9:15 pm
GEORGIA RAILROAD	—Leaves
Augusta-Sumter	8:25 am
Florence-Richmond	8:25 am
Augusta-Florence	8:00 pm
Charleston-Wilmington	8:00 pm
L. & N. R. R.	—Leaves
Knoxville via Blue Ridge	7:15 am
Cinn.-Chicago-Detroit	9:15 am
Knoxville-Cin.-L'ville	3:10 pm
Cin.-L'ville-Det.-Cleve.	6:25 pm
N., C. & ST. L. RY.	—Leaves
Cartersv.-Dalton.-Chatta.	8:00 am
Chat.-Nash.-St. L.-Chi.	10:00 am
Chat.-Nash.-St. L.-Chi.	6:45 pm
Chat.-Nash.-St. Louis	9:15 pm

[AN]NOUNCEMENTS

Travel Opportunities 1

[THE C]ONSTITUTION advises caution in ...ng or offering transportation on ...-expense basis. Demand bona fide ...es as to reliability, character and ...bility of owner or passengers.

...G Houston, Texas, Dec. 18, via ... Orleans, accommodate 2 or 3, re- ... Jan. 1. HE. 1988-J.

... driving to Alexandria, La., and ...n Christmas; take 2. HE. 5791-J.

[Truc]k Transportation 2

...vans Birmingham, Miami, Mem- ... Richmond. Route points. A. C. ...MA. 1888.

...load to, and full load from Louis- ... WA. 6795, Suddath Moving & Co.

[Beau]ty Aids 4

...WOOD special this week, $3.50 ...s $1.50; $5.50 waves $2; $7.50 waves ... work guaranteed. 414 Grand ... Bldg. JA. 8880.

... WAVES, $2. MANICURE, 35c. ...QUELINE BEAUTY SALON, 606 ...D THEATER BLDG., WA. 7846.

...tinger wave and marcels, perma- ... $1. Atlanta Beauty Academy ...oad St., S. W. WA. 9828.

...r free service department. Artistic ...ty Institute, 10½ Edgewood.

...ANTEED any style wave with oil ...ment, complete, $1.50, $2, $3, $5; ...rt, 201 Grand Bldg. JA. 8557.

..., spec. permanents $1.50; hair cut, ...poo, set, 50c. 261 P'tree, JA. 8816.

...ED time, $5 oil waves, $2. Eison ...ty Shop, 23 Arcade. JA. 8140.

...ANENT waves, $1.50 up. Rycke- ... 111½ Whitehall. JA. 7037.

[Lost] and Found 8

...ED—Large white Persian cat, ...ll Mill Rd. vicinity. CH. 1532. Re-...

...—Boston bull terrier, black with ... face and chest. Answers to name ..." Call DE. 4666. Reward.

[Pers]onal 10

...nsightly hair growth with Marvel ...anent hair remover, results guar- ... or money refunded. Price $2 per ...atterson Cagle Co., 301 Connally ... WA. 6656.

...IOUS home-baked fruit cakes. All ...s of fruits and nuts, 75c lb. All ... of layer cakes. RA. 2325.

... remodeled, cleaned, glazed. Mrs. ...banks. 212 13th, N. E. HE. 7028-M.

...RLY PEOPLE'S NURSING HOME. ... heat and food. Reas. JA. 4573.

...AINS LAUNDERED, CALLED FOR ...ELIVERED 807 PRYOR. MA. 2780

...coats altered, remodeled; cloth coats .... Prices reasonable. WA. 2061.

...R. C. A. DUNCAN, DENTIST. ...WHITEHALL ST. MA. 4537.

...covers, draperies, bedspreads. Yrs ... prices reas. MA. 1695.

...AINS laundered and stretched ...tifully. Mrs. Wright, HE. 9549.

...LIDS, convalescents, elderly people; ...nced diet, splendid care. CR. 1464

...IOUS home-baked fruit cakes, mel- ...d in wine. CA. 2487.

...AINS laundered, fluted, tinted. ...d for, delivered. WA. 1073.

[Con]stitution Classified Ads Bring Results.

BUSINESS SERVICE

Need a Specialist?

Advertisers in this classification are capable of furnishing almost any specialized service required in business or the home—consult with them when in need of expert craftsmen.

Altering, Building, Repairing

COMPLETE service, low prices. Terms. A. A. A. Contracting Co. Inc. JA. 2217.

Blinds—Venetian

IF YOU want quality Venetian blinds, let Georgia Venetian Blind Co., 600 Peachtree, make you free estimates.

VENETIAN blinds, window shades; also cleaned. Hagan Shade Co., WA. 4249.

Bed Renovating

INNER-SPRING mattress. Factory built, from your old mattress. Imperial Bedding Co., WA. 5797.

GATE CITY MATTRESS CO.—JA. 3100. High-grade renovating. Lowest prices.

ATLANTA'S OLDEST RENOVATORS TRIO MATTRESS CO. MA. 2983.

SUPERIOR Mattress Co., inner-spring mattresses; day service. HE. 9274.

INNER-SPRING mattress from old ones. Empire Mattress Co. MA. 2068.

Carpentering, Building, Repairs

REPAIR work a specialty. We stop leaks. L. P. Lloyd, WA. 9103.

Cleaning, Tinting, Plastering

ROOMS tinted, $3. Materials furn. Papered, $4 painting. Elijah Webb, RA. 5090.

Cord Wood and Cross-Cut Saws

CORD WOOD and cross-cut saws sharpened, repaired. Pickup. Delivery Serv. Quick Service Saw Repair Co. JA. 5284.

Contracting.

STANDARD ELECTRIC COMPANY. CONTRACTING, house wiring, radio repairs. DE. 4866. 104 Mead Rd. Joe Klarpp

Furniture Upholstering.

HOW ABOUT that odd chair or divan reupholstered for Xmas? Special prices now till Xmas. Mr. Brown, MA. 5123. Bass Furniture Co.

FINE fur. upholstering, new fabrics. Popular prices. J. A. Jackson, RA. 7737.

Furnace Cleaning and Repairing

SUCTION CLEAN'G, FURNACES, FLUE PIPES, CHIMNEYS, $3.45. FREE INSPEC. FULTON FURNACE CO. JA. 1429.

General Repairing

ROOFING, painting, papering, general repairing any kind. Estimate free. Terms arranged. W. S. Montgomery, MA. 5040.

Moving and Storage

REDUCED rates on household goods. Storage, during month December. Bullock Transfer & Storage Co. MA. 3668.

TRUNKS moved 50c up; moving $1.50 rm. up. Scottie Messenger, JA. 0852.

Painting, Papering, Plastering

PAPERING, painting, plastering, floor work, reas. F. T. Phillips, MA. 6719.

Painting, Tinting, Papering

RMS. tinted, $1.50; paper hang., $4; cleaned $1.50; leaks stoped. Webb. RA. 9076.

PAPERING, $2 up. Painting, floor work, guaranteed. J. B. Phillips, WA. 6408.

RMS. papered $3, cleaning $1.50, tinting $2. Work guaranteed. Lee. JA. 3073-W.

Pen and Pencil Service

PEN AND PENCIL SHOP. S. M. Stewart, 106 P'tree-115 Arcade.

Plumbing Supplies

WHOLESALE, retail, buy direct. 197 Central, S. W. Pickert Plumb. Supply Co.

Photo Enlarging.

OIL COLORED PORTRAIT, $1.00. H. & W. STUDIO, 76½ Forsyth, MA. 1746.

Radio Repairing

BAMES, INC., WA. 5776. Repairs to all makes radios and Victrolas.

Remodeling, Painting, Decorating

GENERAL repairs, on easy monthly payments. C. F. Collier & Co. MA. 5947.

Roofing

CHAS. N. WALKER ROOFING CO. "We top 'em all." 141 Houston. WA. 8747.

Roofing, Decorating, Repairing.

ALL types roofing and roof repairs. Call us for free estimate. McWaters Roofing Supply Co. RA. 5542.

Roofing, Painting, Repairing

SPECIAL price. Work guaranteed; 30 years' exp. W. S. Stroud. RA. 1292

Rug Cleaning

RUGS machine cleaned, lowest prices; 1-day service if desired. JA. 3614-J.

Wallpapering.

J. L. BURNETT, lowest prices for best work. DE. 4747. 306 Arizona Ave., N. E.

SPECIAL—Wallpapering and labor, half price. Do own work. CA. 1661.

Wallpapering and Painting

WALLPAPERING AND PAINTING. CALL DAVENPORT RA. 4879.

Washing Machine Repairs

ALL makes washers and ironers repaired, estimates free. Phone HE. 2181.

Water Pumps

ELECTRIC water pumps, sales, service. Wells drilled. Richter Pump & Equipment Co. WA. 6339. 250 Spring St., N. W.

Weather Strips

METAL WEATHER STRIPS SAVE FUEL. EXPERT INSTALLATION. PRICE RIGHT. R. S. VAN FLEET, WA. 0032.

Window and House Cleaning

NAT Window Clean Co., Inc. Flr. waxing, wall, woodwork cleaning. JA. 2100.

Window Shade Cleaning

SHADES cleaned like new. New shades. Wright Window Shade Co. HE. 9549.

EDUCATIONAL

Coaching 11

Hurst Dancing School

SAMPLE lesson free. Regular dance Tues., Sat. P'tree at North Av. HE. 9226.

Dancing 14

SOCIAL DANCING CLUB. $1 PER MONTH, one night a week, from 8 p. m. to 12 p. m. Enroll now, starting Dec. 3. 226½ Peachtree St. MA. 5892.

Instructions 16

Learn Diesel

THE Southwestern Diesel Schools, Inc., 25 Pryor St., Atlanta, Ga., are giving class instructions for full Diesel training. Come into our office or call WA. 6840 for information.

USE CLASSIFIED ADS

EMPLOYMENT

Help Wanted—Female 30

POSITION as educational adviser open for January 1st that will pay $2,000 per year to woman selected. Prerequisite college training, personality, poise and initiative. Age 25 to 45. Personal interview arranged. 1250 C. & S. National Bank.

SECRETARIAL COURSE—3 mos. individ. instruc. Grads. placed. Spec. rates. Marsh Busi. Coll., Grand Th. WA. 8809.

JAN. 3—WINTER TERM. ACCOUNTING—SECRETARIAL. Greenleaf School, day, night. MA. 7800.

SALESLADIES for outside, should earn $5 day up. Cottongim's, 78 Edgewood.

Help Wanted—Male 31

SERVICE MANAGER—Combination shop foreman and service manager by Chevrolet dealer. Must be good mechanic. Must be thoroughly experienced in Chevrolet. Must know how to meet public, diagnose trouble and supervise repairs correctly. Must have good appearance and personality. Answer in own handwriting giving age, past experience and present employer. Good salary to right man. Location near Atlanta, town 20,000. Application confidential. Address E-159, Constitution.

MECHANIC wanted, expert to convert Singer machines for candlewick on bedspreads. State experience. Good salary. Box 561, 217 Seventh Ave., New York.

ABLE MAN to distribute samples, handle coffee route. Up to $45 first week. Automobile given as bonus. Write Albert Mills, 1261 Monmouth, Cincinnati, Ohio.

TWO high-type ambitious young men, preferably experienced in sales work. Apply 10:30. Real Silk Hosiery Mills office. 22 Marietta St. Bldg.

LEARN barbering. Enroll this month. Prices advance Jan. 1. Positions waiting. Atlanta Barber College, 143 Mitchell.

YOUNG man, experienced display typesetter with speed. 148 Walton St.

5 BOYS WITH BYCYCLES. GOOD PAY. 15 FORSYTH ST., S. W.

TRUCK driver for garage service work. Address E-160, Constitution.

Help—Male and Female 32

WILL PAY STRAIGHT SALARY $35 per week, man or woman with auto, sell egg producer to farmers. Eureka Mfg. Co., East St. Louis, Ill.

SPECIALISTS in hotel, restaurant, domestic help. So. Emp. Corp., 75½ Hunter.

Help—Instruction 34

WE WANT to select reliable men, now employed, with foresight, fair education and mechanical inclinations, willing to train spare time or evenings, to become installation and service experts on all types air conditioning and electric refrigeration equipment. Write fully, giving age, present occupation. Utilities Inst., F-4889, care Constitution.

GET yourself a 1938 government job. Start $105-$175 month. Dependable. Men-women. Prepare immediately. Common education. Experience usually unnecessary. Full particulars, list positions free. Write today. Franklin Institute, Dept. 77-R, Rochester, N. Y.

LEARN BEAUTY CULTURE IN AMERICA'S leading school. Established since 1893. Day and evening classes. Call or write for free booklet. MOLER COLLEGE, 43½ Peachtree St., N. E. JA. 9323.

Help Wanted—Salesmen 36

DO YOU want pleasant profitable work where there are no lay-offs? Come in and see me at 927 W. Peachtree St. The J. R. Watkins Co.

SPECIALTY SALESMEN — Exclusive product proposition right. Address Box D-101, Constitution.

Teachers Wanted 37

MANY calls for degree teachers. Sou. H. S. Bureau, Decatur, Ga. DE. 7836.

Trade Schools 39

LEARN BARBERING—Best vocation for men. Day and evening classes. Call or write for free booklet. MOLER SYSTEM. 43½ Peachtree St., N. E. JA. 9323.

Sit. Wanted—Female 40

SEC.-STENO., DIVERSIFIED EXP., CAPABLE; REFERENCES. WA. 7817.

DOMESTIC

Help Wanted—Female 42

Call MA. 3704, Fried Agency for reliable cooks and maids.

Call WA. 3695, Podhouser Ag'cy (white) COLORED COOKS—MAIDS

Like to place colored cook, general servant, can furnish references, MA. 3111.

BUREAU OF DOMESTICS Expertly Trained Domesticants. WA. 4796

WANTED, 10 COLORED COOKS. 619 Washington St. MA. 3704.

IF YOU NEED cooks, maids, butlers, chauffeurs, call Fannie Brown. MA. 3781.

FOR selected colored cooks, maids, etc. Call Freeman's Agency, JA. 4024.

COLORED COOKS wanted, $10 salary. Room 216, 239 Auburn Ave.

Situations Wtd.—Female 45

EXPERIENCED colored girl wants whole or part-time work. Good refs. MA. 7750.

EXPERIENCED cook can serve parties, nurse, or maid. Refs. RA. 6994.

EXPERIENCED maid needs work at once. City references. Mary, MA. 3704.

ALL-AROUND SERVANT HALF OR WHOLE DAY. JA. 7000.

EXP. settled nurse or maid wants job, willing to stay nights. RA. 4304.

Situations Wtd.—Male 46

CALL Eugene Employment for janitors, chauffeurs, cooks, hotel help. WA. 1568.

RELIABLE chauffeur, yard man and butler. Desire make change. MA. 9866.

FINANCIAL

Business Opportunities 50

$100 CLEAR profit weekly (even in business depressions), in an independent, established book business operating for years throughout the southeast, for only $3,000, plus a few hundred dollars optional stock. Present owner's time required in other business interests. Box 4321, Atlanta, Ga.

FOR SALE—Log cabin; dance floor 21x24 ft., lot 100x395 ft., 1 mile city limits. 1456 Moreland Ave., S. E. Just beyond Idle Hour. $2,100. ¼ cash, bal. $25 mo. E. O. Branning, 143 Mitchell, southwest.

LUNCHES - SANDWICHES - DRINKS—Busy center, no night or Sunday work. Suitable for lady. $350 with half cash. ATLANTA BUSINESS BROKERS. 244 Peachtree Arcade. JA. 1683.

BOARDING HOUSE, one of best in city, 23 bedrooms, good profits. $3,000, half cash. Southern Business Brokers, Volunteer Bldg. MA. 5778.

CASH and carry grocery, good substantial business, low rent. $250 cash will buy. Phone CH. 3980.

DESIRE partner or sacrifice lunch-beer, doing good business. Cash. JA. 8501.

FINANCIAL

Business Opportunities 50

TO SELL your business, call JA. 5083, SOU. BUSINESS BROKERS.

LUNCH ROOM-BEER for sale. Fully equipped. 240 Ivy St.

Loans On Real Estate 52

IF YOU contemplate building a home see us in reference to financing it with 5% money. J. H. Ewing & Sons Realty & Loan Co. Agents. The Fidelity Mutual Life Insurance Co.

REAL ESTATE LOANS W. M. Scurry Hurt Bldg WA. 9216.

6% COMMISSION MONTHLY. AMERICAN SAVINGS BANK, Atlanta.

PLENTY of money to loan on homes. JEFFERSON MORTGAGE CO. WA. 0814.

REAL ESTATE LOANS AT LOW COST. C. D. LEBEY & CO., WA. 0680.

Financial 57

YOU CAN BORROW UP TO SEVERAL HUNDRED DOLLARS

QUICKLY, confidentially, and without red tape. Our Simplified Loan Method makes all arrangements surprisingly easy.

PRESENT LOANS REFINANCED.

COMMUNITY Savings & Loan Co.

82½ BROAD ST., N. W. SECOND FLOOR. WA. 5295

210 PALMER BLDG. MARIETTA & FORSYTH STS. WA. 9332

207 CONNALLY BLDG. 98 ALABAMA ST., S. W. MA. 1311

WE WILL LEND

YOU money on your car, or will refinance balance owing on your car, or will advance you money to buy a car for cash. ALSO Household Goods Endorsement. The lowest rate of interest. Loans $50.00 to $500.00

ADAIR-LEVERT, INC. Suite 308—Atlanta National Bldg., Whitehall and Alabama. WAlnut 4116 WAlnut 4117

AUTO LOANS 8% INTEREST NO FEES—NO EXTRAS

APPROXIMATE LOAN VALUES

	1931	1932	1933	1934	1935	1936
Ford	$150	$175	$200	$250	$325	$400
Chev.	150	200	225	300	350	425
Plym.	125	175	225	300	350	425

Loans on Any Make. Year or Model. Borrow at Legal Rates. NO ENDORSERS. Immediate Service—No Returning

AETNA AUTO FINANCE Spring at Harris Ground Floor Corner

LOANS FOR CHRISTMAS NEEDS. Buy now before the rush begins. $50 to $1,000. 12 to 24 months to repay. ELYEA, INC. 311 Palmer Bldg. WA. 8367.

SINGLE SIGNATURE LOANS ARRANGED 8% PER ANNUM BASED ON ACTUAL TIME YOU USE MONEY. 1-HOUR SERVICE. ATLANTA LOAN SERVICE. 318 Volunteer Bldg., Opp. Piedmont Hotel. 46 Luckie St. WA. 5550

LOW RATE, EASY TERMS ON NEW OR USED AUTOS. 70 PRYOR ST., N. E.

Salaries Bought 61

UP TO $50 IN FIVE MINUTES. Just Your Signature. POPLAR FINANCE CO. 81 POPLAR ST., N. W. OPP. OLD POSTOFFICE

CASH FOR XMAS SHOPPING On Your Signature Only. Salary Finance Co. 219-20 Atlanta Nat'l Bank Bldg.

MONEY SIGNATURE ONLY CENTRAL INVESTMENT CO. 250 PEACHTREE ARCADE

YOUR SIGNATURE ONLY $5 to $50 to meet any emergency. Instant service. See us first. NATIONAL, 501 Peters Bldg.

$5 to $50—NO ENDORSERS Nu-Way, 252 P'tree Arcade

513 VOLUNTEER BLDG. MONEY FOR SALARIED PEOPLE.

CITY TRADING CO. 146½ Peachtree Street.

204 Peters Bldg. $5 to $50

$5-$50-418 C. & S. Bk. Bldg.

$5 to $50. 414 Volunteer Bldg.

LIVESTOCK

Baby Chicks

BIG STURDY CHICKS. $6.95 PER 100. Less than 100 add 1c per chick. 5,000 ready next Tuesday. CHOICE, bloodtested, vigorous, healthy. Come and get them or order direct from this ad. 100% arrival guaranteed. BLUE RIBBON HATCHERY. 215 Forsyth, S. W. Phone MA. 1271.

LIVESTOCK

Dogs

QUALITY Bostons. Male, female, 4 months; 4 females 1 year beauties, $25 each. Female cocker, $15. J. J. Hemperley, RA. 2374.

Canaries

BEAUTIFUL ORANGE SINGERS, $4.50 AND $5. HE. 2314-M.

Ponies

NICE Christmas gift for children, brown and white Shetland pony, bridle and saddle. 144 Anderson, S. W.

MERCHANDISE

Miscellaneous For Sale 70

LOOK! FURNITURE FOR THE CHILDREN AND THE GROWN-UPS

You'll be surprised at the low prices

COME EARLY

Stock won't last long at these prices

CHILD'S SPINET DESK & CHAIR	$5.95
CHILD'S ROLL-TOP DESK & CHAIR	$8.50
MANY SIZES TO SELECT FROM	
CHILD'S ROCKERS	$1.35
CHILD'S STRAIGHT CHAIR	45c
CHILD'S 3-PC. DROP-LEAF BREAKFAST SET	$5.15

For the Grown-Ups

KNEE-HOLE DESK AND CHAIR IN CHOICE OF FINISH	$19.50
COFFEE TABLES	$4.95
END TABLES	$1.00
CABINET SMOKERS IN BEAUTIFUL WALNUT WOODS	$4.50
MASSIVE HEAVY FOOT STOOLS	$1.98

FOR BARGAINS IN BOOKCASES, SECRETARIES, TABLES, CHAIRS, ROCKERS AND ALL KINDS OF FURNITURE DON'T FAIL TO SHOP AT OUR STORE.

JORDAN FURNITURE CO. 113 BROAD ST., S. W. WA. 7259

PRE-CHRISTMAS WASHER and IRONER SPECIALS

Demonstrators—Like New

	Were	Now
2 Hotpoint Ironers	$74.95	$59.50
3 G-E Flatplate Ironers	$59.50	$29.50
10 A. B. C. Ironers	$59.50	$49.50
4 Hotpoint Washers, 8 lbs.	$79.95	$69.50
3 A. B. C. Washers with pump	$59.50	$49.50

EASY TERMS MAY BE ARRANGED

Home Laundry Department

GEORGIA POWER CO. 78 Plaza Way

PAINT, $1.00 PER GAL. ROOFING, $1.00 PER ROLL CALCIMINE, 6c LB. WINDOW SASH, BEAVER BOARD, OPERA SEATS, PLUMBING, JACOBS SALES COMPANY. 45-47 Decatur St., S. E. WA. 2876.

USED cash registers, adding machines, meat slicers, candy scales, safes, desks, heaters, meat display cases, grocer shelving and counters. ATLANTA FIXTURE & SALES CO. 104 S. Pryor. WA. 5872. 104 S. Pryor.

OFFICE FURNITURE—We have many good values in new and used office furniture at our warehouses at 47-49 North Pryor St. Horne Desk & Fixture Co.

INSURANCE reduced Jeweler's Fire and Burglar proof safe. Interior drillproof steel, inside 50x20x15. A-1 condition. Sacrifice. Address E-156, Constitution.

2 LATE-MODEL Burroughs electric bookkeeping machines and Burroughs calculator. Sacrifice. No dealers. Address E-3, Constitution.

1,000 RUGS—25c TO $35.00 THE RUG SHOP 137 MITCHELL ST

USED TIRES—ALL SIZES King's Village, 309 Decatur St. JA. 6930.

CLOSE-OUT—300 unredeemed suits and overcoats, latest styles, $5.95, $7.95, $8.95. Bell Loan Office, 205 Mitchell.

KOHLER light plant with new starting Kohler battery, $175. New and used plants. Service. L. S. Cox, WA. 2708.

STEWART pecans, retail 14c, wholesale 12c; Schleys, retail 18c, wholesale 16c. J. F. Darby, National Stock Yards.

TRUMPETS, clarinets, trombones, new, special $30. Ritter Music Co., 54 Auburn Ave.

USED National Cash Registers, REBUILT ROGERS & NASH, INC. 90 Pryor St., S. W. MA. 1742

CONSOLE electric sewing machine, fully guaranteed, $39.50, $3 down, $3 per mo. 2nd floor Davison Paxon Co.

USED square-tub Maytag washer, $59.50. Worth much more. May Tag Stores, 255 Peachtree street.

ADDRESSOGRAPHS — GOOD CONDITION. BOTH HAND AND ELECTRIC MODELS. REAS. BOX B-286, CONSTI.

GOOD used bicycles, all sizes, $12.50 up. Sol Cohen, 784 Gordon St., S. W. RA. 4154.

WRECKING—311 Hull St., N. W., half block off Luckie St. Lumber and brick for sale.

POOL and BILLARD tables. "Natl. of Cincinnati." New, used. Attr. prices, terms. P. W. Lantz, 77½ P'tree. JA. 9493.

MILL ENDS. BLANKETS, REMNANTS, TOWELS, DRAPERIES. MILL END STORE, 68 ALABAMA STREET, S. W.

DIAMOND ring, brooch; beautiful stones. Inspection invited. Sacrifice, $15 and $12. DE. 3055.

WE BUY, SELL AND EXCHANGE OFFICE OUTFITTERS, INC., 35 AUBURN AVE. MA. 8690.

PRACTICALLY new medium-size frigidaire with light inside. Bargain. JA. 1808-R.

REPOSSESSED radios cheap. King Hardware Co., 53 Peachtree. WA. 3000.

LUMBER—Framing, $16.50 1,000. Willingham's Mill, 2114 Piedmont, HE. 9092.

MERCHANDISE

Miscellaneous For Sale 70

ANTIQUE dressers, beds, chests, glassware, dishes. Hutchins Furn. 165 W'hall.

TWO fur coats. Beaver. New. Sizes 14-18. Sac. $24.75. HE. 1437, DE. 2770.

CHILD'S rockers, 75c. Before you buy "visit" Cooper's, 80 Ala. MA. 0440.

GOOD used furniture, $1 down terms. Sterchi's, 116 Whitehall St.

BARTELL'S ARMY STORE. TENTS, COTS, TARPAULINS. JA. 0377. 90 ALA.

BARGAIN—Need cash. Airway Vac. Cleaner with attachments, $14. HE. 5065.

SELECT your Xmas radio from High's, now $9.95 up. 4th floor. WA. 8681.

PORTABLE Phonograph—Special value, $9.95. Cable's, 235 Peachtree.

USED Hoffman automatic water heaters. Parker Plumbing Co., HE. 2181.

RADIATORS—Big lot, all sizes, cheap. 628 North Ave., N. W. Phone JA. 1268.

GIBSON guitars, violins, all grades. Ritter Music Co., 54 Auburn Ave.

ACCORDIONS—All grades, special prices. Ritter Music Co., 54 Auburn Ave.

FIREPROOF steel safe, bargain. RA. 3942; nights, RA. 2815.

LARGE Fume Oak bookcase, 5½x6. Sell cheap. JA. 2699.

SEE us before buying your auto heater. Eaton Products, Inc. HE. 9991.

NEW Armstrong linoleum 6x4½; special, $1. The Trading Post, 186 Mitchell.

Coal and Wood 71

FOR coal and wood call MA. 9510. 3 large bags delivered, $1. Kindling free.

CALL CITY COAL CO., JA. 1268. FOR GOOD COAL; KINDLING FREE.

SPECIAL—Two tons best Ky. lump coal 13.95 cash. MA. 7437. Better Coal Co.

RED ASH, ¼ ton $2.20; ½ ton $3.90; 1 ton $7.25. QUICK SERVICE. JA. 8282.

HIGH-GRADE coal, 7 bags (club order) $2.25. Ton $7.25. Free kindling. MA. 4717.

CORD wood, cut to length. Kentucky coal, any quantity. HE. 2476.

Household Goods 77

PAIR bookcases, twin mahogany bedroom suite, new style battery radio, reflector lamps, Chippendale love seat, 9-piece walnut dining suite, 2-pc. rust living room suite, gas range, hot water heater, dinette, baby grand phonograph, studio couch. CATHCART, 134 Houston. WA. 7721.

MODERNISTIC living room suite, walnut bedroom suite, walnut dining room suite. General Warehouse, 272 Marietta.

ANTIQUE drop leaf table, $35; antique spinet desk, $25. CH. 1036.

Typewriters, Ofc. Eqpt. 80

ATTENTION, STUDENTS. SPECIAL rental rates for home use. All makes rented, sold and repaired. Rent the Noiseless No. 8; 3 months, $5. American Writing Machine Co. 67 Forsyth St., N. W. Phone WA. 8376

TYPEWRITER BARGAINS. ALL makes standard and portable. Special rates. We buy, sell, repair. QUICK SERVICE TYPEWRITER CO. 16 Peachtree Arcade WA. 1618.

Wanted To Buy 81

MONEY FOR—USED TIRES King's Village, 309 Decatur St., JA. 6930

NEW store just opening needs used furniture quick. Union Furniture Co., 326-328 Peters St. JA. 2016.

HIGHEST prices paid for good used furniture. 241 Marietta. JA. 4459.

CASH FOR USED CLOTHING 240 Piedmont, 353 Edgewood. MA. 7957.

CASH used furn. and household goods. Central Auction Co. 145 Mitchell. WA. 9739

CASH for old gold, silver. Time Shop, 19 Broad, N. W., near Peachtree Arcade.

WILL send buyer with cash for used furn. Chas. M. Cobb Fur. Co. WA. 5068.

HIGHEST CASH PRICES. GOOD USED FURN. HURT FURN. CO. HE. 6380.

USED furniture. Call us. Will buy it. Stern Furniture Co., WA. 1310.

WANTED to buy, used adding machines and typewriters. Call WA. 8224.

HIGHEST CASH PRICE FOR USED FURNITURE. JA. 3551.

Swaps 82

MAHOGANY bookcase for full size bed complete, for servants. CH. 3236.

ROOMS FOR RENT

Rooms With Board 85

209 14TH, N. E.—Extra large room, private bath, suitable family; also adj. bath, steam heat. HE. 2564.

913 PONCE DE LEON, CORNER LINWOOD, LARGE FRONT DOWNSTAIRS ROOM, TWIN BEDS. HE. 9838.

DECATUR—Available immediately, large room, private home; excellent meals; 2 business girls; couple. CR. 1683.

1415 PEACHTREE—Lovely rm., twin beds, conn. bath, excel. meals. HE. 8183-J.

113 6TH, near Peachtree. Steam heated rooms, meals, conveniences. JA. 4998-M

1417 S. GORDON—Rmmate, gentleman, busi. couple, best accom. RA. 0224.

ATTRAC. room, rmmate, gentleman. Also business couple; good food. RA. 1947.

972 JUNIPER. Newly decorated room, with lavatory, connecting bath. VE. 1561

1246 PONCE DE LEON—Room, conn. bath, other vacs., $20-$25. DE. 7944.

N. E. SEC.—Attrac. room, twin beds, steam heat, excellent meals. JA. 2250-W.

NEAR Little 5 Points, large, well-heated room. Excellent meals, for 2. WA. 3224.

LOMBARDY WAY—Large room and private bath in nice home. HE. 2184.

678 DURANT PL., N. E. Pri. home, attr. room. Business people. MA. 2573.

868 MYRTLE—Attractive redecorated rms. Conn. bath. Home cooking. HE. 8587.

809 MYRTLE, heated vacancy, semi-pri. bath, home cooking, $5.50. JA. 4723.

319 PONCE de Leon. Newly furnished room, excellent meals, reas. MA. 2738.

$5.50. LARGE RM., DOWNSTAIRS, PRI. BATH, FOR 3. 880 JUNIPER.

859 PEACHTREE—Room for 3. Private bath. Other vacs. $5 up. HE. 7550.

1084 W PEACHTREE—Heated room, adj. bath, 2 business people. HE. 9715.

886 BRIARCLIFF Rd. Young lady share rm., conn. tile bath. HE. 8772.

NORTHEAST Sec. Attractive room, twin beds, good meals. HE. 4568-J.

91 14TH ST.—Semi-priv. home, vacancy, lady, heat. HE. 7277.

213 WESTMINSTER DR.—Double room, twin beds. HE. 4645.

Hotels 87

WYNNE HOTEL—Room and bath, $1 day, $5 wk., $17.50 to $30 mo. Hotel service. 644 N. Highland, N. E. HE. 4040.

Rooms—Furnished 89

547 PONCE DE LEON, Apt. 1.—Private entrance, large room, twin beds. Meals optional, business couple, men. MA. 6589.

656 GORDON PL., S. W.—Pri. home, attrac. corner rm., twin beds, steam heat, ½ blk. car; meals near. RA. 8315.

ROOMS FOR RENT

Rooms—Furnished 89

HOTEL CANDLER DECATUR. SINGLE rooms and 2-room suites. Attrac. rates for weekly guests. DE. 4451.

EVERYTHING completely furnished, 2 bedrooms, hot plate optional, 2nd door from Bass Jr. High. 1046 Washita. MA. 9941.

ATTRACTIVE room in private home of 3 adults. Splendid heat, adjoining bath. Meals optional. Gentleman. References. HE. 8654-W.

75 HARRIS ST., N. E.—Near theaters, steam-heated rooms, $2.75, $3.75.

MG. SIDE—Priv. ent. living rm., bedrm., conn. bath, heat, hot water. HE. 0268.

603 ASHBY ST.—Nicely furnished front room with heat, garage. RA. 7542.

ATTRAC. heated rm., next to bath, garage. Parkway Dr., N. E. VE. 1237.

SINGLE room, conn. bath, garage, breakfast apt. Bus. lady. VE. 2315.

330 WASHINGTON—Brick home, good beds, hot bath. $3 wk., 75c night.

DECATUR—Warm room in priv. home, newly decorated; reas.; gar. DE. 8817.

Rooms—Fur. or Unfur. 91

NICE rooms for good people. Apply at office, 389 Windsor, S. W.

Hkpg. Rooms Furnished 94

WEST END—Front bedrm., k'nette, separate entrance, priv. home, use elec. refrig., everything furnished, $22.50. RA. 6537

P'TREE-P. de Leon Sec. 1 rm., k'nette, for 3. Modern, clean, G. E., convs., $7.50 wk. Refs. 553 Courtland St., N. E.

WEST END—4 rooms, bath, private entrance, 2nd floor. Water, lights, $8 week. 639 Peeples St., S. W.

2 RMS., conn. bath, gas, lights, water, phone complete for couple. DE. 2086.

393 N. HIGHLAND, N. E. — Furnished apt.; also extra bedroom. MA. 9274.

728 BLVD., N. E. 1st flr., 2 connecting rms., gas, lights, also heated bedrmrs.

537 PEACHTREE—Attr. 3 rms., heat, frigidaire, also 2 single rms. Reas.

LARGE front room, dressing room and k'nette, private home. HE. 7767-J.

2 ROOMS, priv. bath and kitchenette. Owner's home. WA. 8269.

ONE RM., k'nette apt. Convs. $6.50 wk. G. E. 553 Courtland St., N. E.

N. S.—SMALL APT. HEAT. ON CAR LINE. REAS. HE. 1487-M.

Hkpg. Rooms Unfur. 95

2 LARGE rooms for workingman. Walking distance. Priv. ent., water, $12.50 per mo. 232 Simpson St., N. W., near Luckie.

3 CONNECTING ROOMS, ALL CONVENIENCES, REASONABLE. MA. 9750.

2 LARGE connecting front rooms, conveniences; adults. RA. 0238.

REAL ESTATE-RENT

Apartments—Furnished 100

AIR-CONDITIONED, INSULATED, WEATHER-STRIPPED. 953 JUNIPER ST., N. E.—Liv. rm., bed-rm., dinette, bath, 3 exposures, private, perfect condition, electric refrigerator, stove, automatic hot air heat, water furnished, $45; garage. HE. 9861.

STEAM-Heated attractively furnished apartment, private tile bath with shower, continuous hot water, Frigidaire, $9 weekly; another $6. 161 Merritts Ave., cor. Piedmont. WA. 4095.

547 PONCE DE LEON, Apt. 1.—Priv. ent., double room. Kitchenette and breakfast room if desired. Bus. couple. MA. 6589.

THREE rms., priv. bath, rms. and kitchen, $42.50-$30. Adults. HE. 0942-J.

TWO small apts., lights, hot and cold water furnished, reas. HE. 9927.

BEAUTIFUL 4 RMS., 182 ELIZABETH, N. E.; ST. HT. WA. 2450; WA. 4952.

2 ROOMS, connecting bath, lights, water, phone, $3.25 weekly. HE. 1537-R.

NORTH SIDE—2 rooms, private bath, all conveniences. HE. 7236.

TWO Apts., 2 rms. each; lights, heat, water, gas. Reas. WA. 4554.

Apartments Unfur. 101

FOUR ROOMS, $42.50 Current for Refrigeration furnished. REDECORATED GARAGES 674-678 Somerset Terrace JUST off Ponce de Leon, near Sears-Roebuck. (See Janitor, or call WA. 0636.) RANKIN-WHITTEN REALTY CO.

3644 KINGSBORO RD., ½ block off P'tree Rd., $65 mo., 4-room apt. New bldg., large rooms with new built-in features. Heat and garage furnished. All privileges of large grounds granted—giving advantage of individual home at apt. rate. Drive by and inspect or call Kathleen Dann, WA. 5632.

2214 PEACHTREE RD. FULL-size 5-room apt. Available January 1. See janitor or phone G. G. SHIPP Office WA. 8372. Residence. BE. 1534

"SEE OR CALL" ADAMS-CATES CO. for a complete list of desirable apartments. Hurt Bldg. WA. 5477

FOUR rooms, steam-heated apartment, electrical refrigeration and garage furnished. Apt. 15, at 155 Clairmont Ave., Decatur. Call WA. 0100.

826 DIXIE AVE., Inman Pk—Avail. now, brick corner apt., 4-room efficy.; garage; janitor; $32.50. JA. 5570-W.

1312 BRIARCLIFF RD. No. 3. NEW BLDG. 5 rms., gas refrig., gas stove, garage. Available Jan. 1. $75. WA. 9511.

"MARYLAND APTS." Ansley Park—Five large rms., 3 exposures. Porch, garage. Adults. 75 17th St., N. E. HE. 1288-M.

ANSWERS TO TEST QUESTIONS

Below are the answers to test questions printed in editorial page.

1. Semper Fidelis (Always faithful).
2. Robert L. Doughton.
3. The Lord's Prayer.
4. Amerigo Vespucci.
5. Loch.
6. Italian painter.
7. The transposition of the letters of a word, phrase, or short sentence, so as to form a new word or sentence.
8. Arizona.
9. Jane Porter.
10. The place where a crime was actually committed.

Today's Common Error.

Never pronounce precedence—pres'-e-dens; say, pre-se'-dens.

REAL ESTATE-RENT

Apartments Unfur. 101

CONVENIENTLY located four-room apartment on Peachtree St., $50. Call J. W. Teepell, WA. 2830 or MA. 9778.

MORNINGSIDE, 1656 Pelham Rd., desirable pri. apt. in handsome home, every convenience furnished. HE. 2561-J.

483 PARKWAY DR., N. E.—3-room corner efficy., steam heat, reasonable rent. Phone owner, HE. 6872, evenings.

412 BLVD., N. E. Living room, bedroom, dinette, kitchen, heat, $24. Apt. 4. MA. 8590.

847 WESTMONT, S. W.—4 RMS., BATH, NEAR CAR. $18. HE. 3707.

4-ROOM terrace apt., private entrance, gas, heat, lights, $30. DE. 0083.

APARTMENTS of distinction. Briarcliff, Inc., 789 Ponce de Leon. WA. 1394.

Business Places For Rent 104

FILLING STATION, dance hall, cabins, Bankhead highway. $30. WA. 1714.

GOOD location in drug store for beauty parlor. Apply 283 Peachtree St.

Duplexes—Furnished 105

N. S.—6-rm. duplex, sublease, completely fur., inclu. coal, $50. CH. 1879.

Duplexes—Unfur. 106

SYLVAN HILLS. 1082 Mickleberry. 7 rms. For 2 families, furnace heat. RA. 7776.

226 BOLLING RD. New upper 5-room duplex, Venetian blinds. CH. 5548.

ATTRAC. 3 rms., priv. ent., bath; all modern convs. Adults. Owner, RA. 1286.

MORNINGSIDE—5 ROOMS, $45; 1757 PIEDMONT RD. HE. 1803-W.

Duplexes—Fur. or Unf. 107

HALF duplex, 3 attractive rooms, $25. 644 N. Highland, N. E. HE. 4040.

Farms, Land For Rent 108

32-A. FARM, Jonesboro, 2 new houses; 25-acre, Fairburn, house. Owner, HE. 2217-R.

Houses—Furnished 110

KIRKWOOD section. 7-room brick, nicely furnished. DE. 4061.

Houses—Unfurnished 111

1244 ALBEMARLE AVE., N. E.—7-room brick bungalow, 3 bedrooms, excellent furnace, newly redecorated, large garage. Available now, $40. RA. 4141.

1202 SPRINGDALE RD.—Large home, 4 bedrooms, 2 baths, rental $100 month. Samuel Rothberg. WA. 2253.

1033 WILLIAMS Mill Rd., N. E. 6 rooms, near school, car line and stores; furnace heat, $35. Owner, WA. 0387.

1471 ALLEGHANY AVE., S. W.—6-room brick, $40. C. G. Aycock Realty Co.

Office & Desk Space 115

PRIVATE OFFICE. RECEPTION ROOM, SWITCHBOARD, SECRETARIAL SERVICE. 1314 RHODES-HAVERTY BL.

231 HEALEY BLDG.—Private offices furn. or unfurn.; desk space. Mail serv.

REAL ESTATE—SALE

Houses For Sale 120

North Side

NEAR GARDEN HILLS. IF YOU are thinking of buying a home look at 176 Lakeview Ave. Has 3 bedrooms, 2 all-tile baths, newly decorated throughout, large corner lot. Will make the price and terms attractive if sold this week. Call owner, CH. 1983 or CH. 1744.

OAKDALE RD. Bargain. 8-r., 2 baths, tile roof. Large east front lot, beautifully developed. Pick this up. Call R. W. Evans, WA. 1511.

THE Atlanta Home Finder has interesting list of homes, different prices, diff. locations. Mrs. Marett, HE. 8574; MA. 9879.

314 PHARR ROAD. Open 2 to 4 p. m. Neal-Lenhardt Company. WA. 2534.

NATIONAL Realty Management Co., Inc., Ground Floor Candler Bldg., WA. 2226.

5-ROOM frame dwelling, cheap. Some terms. 847 Fox St., N. W. B. Harris.

LENOX PK.—ATLANTA'S BEST MANAGED HOME COMMUNITY. VE. 3723.

3 BEDROOMS, 2 tile baths, tile kitchen. Bargain for quick sale. CH. 9741.

NEW 6 and breakfast room brick. Attractive price and terms. WA. 7991.

JOHN J. THOMPSON & CO. Candler Bldg. WA. 3935.

South Side.

$1,650. NO loan. Terms. Well located south side 5-room bungalow, in good condition; rented $22.50 a month. Call WA. 3111. HAAS & DODD.

East Lake.

6 ROOMS, lot 75x190; ½ block carline, $2,150. Mr. Weaver, WA. 2166.

BEAUTIFUL 6-room bung., lot 69x525, for $4,000. Terms. E. L. Harling, WA. 5620.

West End.

WEST END, sacrifice, 8-room brick, furnace, corner lot, near stores, car, schools, churches, 3 rooms rent $25. Owner must sell. $4,500. Shown by appointment. Call WA. 6432. RA. 1807.

SIX-ROOM house, lights and water, 1977 Gordon Rd. Owner.

Miscellaneous.

BUY A HOME. HAVE the TITLE GUARANTEED and INSURED by Atlanta Title & Trust Co.

Auction Sales 121

McGEE LAND CO. 320 Healey Bldg. WA. 3680.

Brokers in Real Estate 122

J. R. NUTTING & CO. Ga. Sav. Bk Bldg. WA. 0156.

Farms For Sale 127

228-A., 4½ MILES east of McDonough, $1,950. Huiett-Williams Co. MA. 8985.

Investment Property 129

INVESTMENT properties. Now paying 20 to 30 per cent. WA. 5632.

Classified Display

Beauty Culture

MOLER Barber College. Hair Cuts, 10c. Shaves, 5c. 43½ Peachtree St.

Electrical Contracting.

Still Looking at You

C. A. Puckett At Buckhead. HOUSE WIRING, REPAIR WORK, ELECTRICAL FIXTURES. See Me for "Better Lighting". 18 Roswell Rd. CH. 3622. RES. CH. 1388

Business Service

A GOOD XMAS GIFT SOCIAL SECURITY IDENTIFICATION TAG 25c

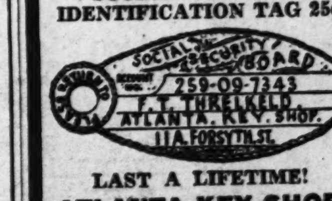

LAST A LIFETIME! ATLANTA KEY SHOP 11-A Forsyth Street Atlanta, Ga. JA. 3177 Prompt Service Given Mail Orders

REAL ESTATE—SALE

Lots for Sale 130

164x175 ON LaFayette Dr., near Lakewood Ave., $250. Terms. Owner, WA. 8651.

SPRING LAKE PARK—Lots $300. A. G. Rhodes & Son. 204 Rhodes Bl. WA. 6024.

FOR best section North Side lots, call Burdett Realty Co. WA. 1011.

$1,500—EAST front, 100 feet Club Dr., worth $2,000. Geo. P. Moore, WA. 2326.

$185. LEVEL lot, Grove St., near Eighth St. Allen Realty Co., WA. 8287.

Property For Colored 131

25 BUNGALOWS, best section, 5-6 rms. Bell & Arnold, 186 Auburn. JA. 4537.

$89 ASHBY Pl. near Ashby-West Hunter. $1,600. M. & M. Bank. WA. 2944.

Suburban 137

10-ROOM home, two stories, screened porch front and side, newly painted and rerooofed this year. Competely wired for electric lights with Georgia Power connection. Good out buildings, 56 acres good farm land, 10 acres in pasture and 35 acres in cultivation. Located at Mt. Zion, eight miles northwest of Carrollton, Ga. Good churches and 300 yards from one of the best consolidated county high schools in Carroll county. Communicate with W. R. Perkins, Mt. Zion, Georgia.

45 ROLLING acres, a real good farm, 5-room ceiled house, outbuildings, plenty woods and fruit, branch, 15 miles out. $1,195, terms. C. H. Smith or B. N. Moon, WA 1693.

JUST off new Marietta highway, 7 acres, $450. WA. 1603.

Wanted Real Estate 138

WE sell homes, farms, business properties, vacant lots anywhere in Ga. or adj. states. For quick, satisfactory results see or write us. Johnson Land Co., Haas Howell Bldg., Atlanta. MA. 1933.

50 TO 100 acres in 20 miles N. of Atlanta. Ready buyer. E-108, Constitution.

AUTOMOTIVE

Automobiles for Sale 140

Buicks.

BUICK 1937 "41" series sedan, trunk, 6 wheels, radio, low mileage, $845; terms. 266 Peachtree. WA. 2845.

Chevrolets.

CHEVROLET, 1937 Standard 2-door touring sedan, 12,000 actual miles, splendid mechanical condition, only $595. Will trade and arrange suitable terms. Call Mr. Hudson, HE. 1650.

CHEVROLET, 1937 master de luxe, 4-door sedan, 6,000 actual miles, first-class condition; price $565; owner. DE. 7623.

CHEVROLET 1935 Master 2-Door, extra clean. $295. 116 Spring St., S. W., opp. Sou. Ry. Bldg.

Classified Display

Financial

AUTOMOTIVE

Automobiles for Sale 140

Chevrolets.

DEPENDABLE USED CARS AND TRUCKS
"The Old Reliable"
JOHN SMITH CO.
Chevrolet Dealer
530 W. Peachtree St. HE. 0500

CHEVROLET 1936 standard coupe. Sacrifice quick sale. Mr. Kimsey, CA. 1764.

DOWNTOWN CHEVROLET CO.
329 WHITEHALL ST MA. 5000

Chryslers.

HARRY SOMMERS, INC.
GUARANTEED resale cars at lowest prices. Peachtree at Forrest. JA. 1834.

Dodges.

DODGE 1937 four-door touring sedan. Call Frank North, HE. 9560.

Oldsmobiles.

1936 OLDSMOBILE sedan. Built-in trunk. 8-wheel equipment. Original finish. Good condition throughout. Will trade for cheaper car and arrange terms. Call WA. 9867 after 6 p. m.

OLDSMOBILE, 1936 2-door touring sedan. Will sacrifice. Terms. Colley, WA. 5255.

Fords.

USED CARS—USED TRUCKS.
EAST POINT COMPANY,
AUTHORIZED FORD DEALER.
308 MAIN ST., EAST POINT. CA. 2168.

FORD—1937 "60" tudor, radio, low mileage. The economical Ford. Perfect in every respect. Only $525. Terms arranged if desired. Call O'Neill, WA. 9070.

FORD, 1931, tudor sedan; original paint; new seat covers; good tires; tight as a drum throughout. Will sacrifice, $165. Can arrange terms to suit you. VE. 2870.

FORD—1935 coupe, rumble seat, spotless, small cash payment, balance in 16 months if desired. Call Mr. Wallace, VE. 2723, or WA. 3297.

1931 FORD Tudor, new paint, new seat covers, motor in good shape. $150.00. Terms to suit. J. L. Reeves, WA. 3297; MA. 0728.

1936 4-DOOR de luxe Ford, trunk, radio, by owner; will trade equity for cheaper car; no refinancing charges. DE. 6394.

FORD, 1933 coach, was $245; now $225. East Point Chev. Dealers, Inc., CA. 2107.

FORD, 1932, Sport Coupe $100
Lane-Dolvin Mts., 75 Forrest. MA. 2941.

FORD, 1937, "60" Sedan $450
340 Courtland St. MA. 6586.

FORD 1937 Tudor, $425. 116 Spring St., S. W., opp. Sou. Ry. Bldg.

FORD, 1933, RADIO, $135. ATLANTA PACKARD MTRS. JA. 2727.

Classified Display

Financial

AUTOMOTIVE

Automobiles for Sale 140

Pontiacs.

PONTIAC 1937 coupe, will sacrifice, might trade. Mr. Tanner, HE. 7885.

Plymouths.

PLYMOUTH, 1935 2-Door, $345. 116 Spring St., S. W., opp. Sou. Ry. Bldg.

Miscellaneous.

CHRISTMAS BARGAINS
IN
REPOSSESSED CARS AND TRUCKS
1937 Pontiac fordor touring sedan.
1937 Graham fordor touring sedan.
1937 Ford 1½-ton stake body closed cab truck.
1935 Ford 1½-ton stake body closed cab truck.
AND a few other makes and models.
PHONE WA. 2750 ON WEEK DAYS.

WADE MOTOR COMPANY.
399 Spring St. WA. 6720.

100 USED CARS. MAKE OFFER.
Louis I. Cline. 320 Peachtree. WA. 1838

SACRIFICE 9 repossessed cars. We finance our papers. 381 Marietta. WA. 2028.

Auto Trucks For Sale 141

1937 FORD 131-inch W. B. stake truck, dual wheel, helper springs, like new. Driven only 3,000 miles. Will trade for cheaper truck or car and give terms on difference. Call Mr. Rogers, DE. 2007 or WA. 3297.

STUDEBAKER, 1935, 1½-ton, 157-in. w. b. truck, cab and body, dual wheels, good tires, A-1 mechanically. $445. Yarbrough Motor Co., 559 West Peachtree St. HE. 5142.

1937 CHEVROLET, closed cab, pickup truck; 5 new tires, air horns. Driven 7,000 actual miles. Runs and performs perfect. Hall Motors, 7-11 Baker. WA. 2263

FOR SALE OR EXCHANGE—1935 Ford V-8 1½-ton truck, stake body. Good condition. James Mann, Phone 122, Conyers, Ga.

1935 CHEVROLET 1½-TON STAKE TRUCK, $395. MEDCALF PONTIAC CO., DECATUR, GA. DE. 1641.

BARGAINS IN USED TRUCKS.
INTERNATIONAL HARVESTER CO.
580 Whitehall St., S. W. MA. 4442.

'36 FORD ½-ton panel, new paint, $350
Gen. Mtrs. Used Truck. 231 Ivy

Auto Trucks Rent 142

DIXIE DRIVE IT YOURSELF CO.
14 Houston St., N. E. WA. 1870

HERTZ DRIV-URSELF Rent a Truck
40 Auburn Ave. WA. 8080

Cylinder Grinding 149

DIESEL ENGINE SERVICE.
McNEAL ENGINE WORKS.
Since 1905. 330 Rawson. WA. 6407.

Trailers 157

COVERED WAGON HOUSE TRAILER.
EVANS MTRS., 234 PEACHTREE ST.

Classified Display

Financial

JASPER By Frank Owen

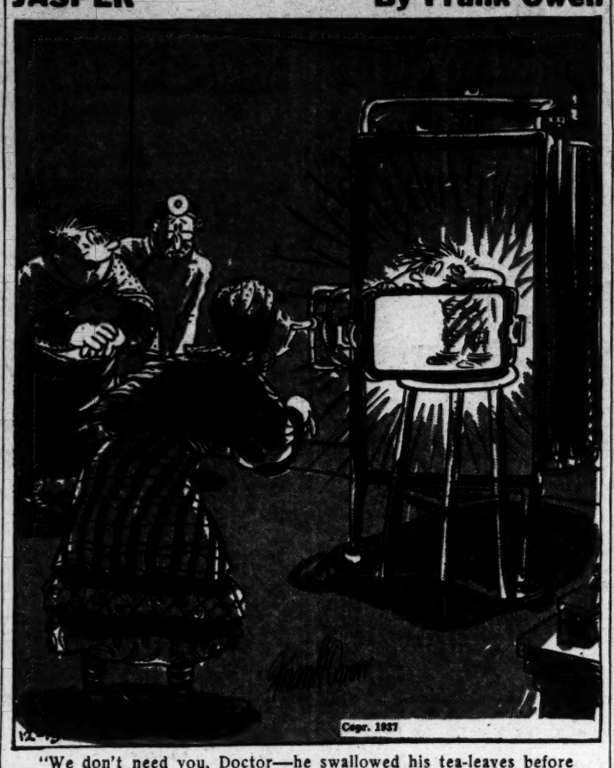

"We don't need you, Doctor—he swallowed his tea-leaves before the Gypsy could read them!"

AUTOMOTIVE

Wanted Automobiles 159

CASH FOR ALL LIGHT MAKE CARS
John S. Florence Motor Co.
230 WHITEHALL ST. MA. 3362-3

CASH AWAITING LATE MODEL CARS.
FROST-COTTON MOTORS.
450 PEACHTREE ST. WA. 9073.

WE PAY CASH FOR CARS.
EVANS MOTORS 219 SPRING ST.

WANTED—Junk or cheap used cars. 268 Edgewood. JA. 1770.

WANTED—Used cars for cash. J. E. McCrea. Atlanta. RA. 3971.

Classified Display

Automotive

1933 PONTIAC 6-Wheel Sport Coupe $195
BOOMERSHINE'S
435 Spring St.—JA. 1921
520 Spring St.—HE. 2367

1935 OLDS 6 TR. SEDAN.....$445
"You Can Believe"
CAPITAL AUTO CO.
Cadillac-LaSalle-Oldsmobile Dealer
Opposite Biltmore Hotel. HE. 1200

"Ole Mac's" Today's Bargains
'37 Chrysler Royal Sedan —8,400 miles, perfect..... $845
'36 Olds 8 Trunk Sedan, 18,000 miles—a honey.... $695
'31 Chevrolet 4-Door Sedan. A real good car cheap... $185
'35 Austin Coupe $85
Others $19.00 to $900—Terms, Trades
John E. (Hupp) McCrea
Hupp Dist., West End. RA. 3971

HELP!
Yourself to
These Unusual Values
SALE
Now Going on

O. K'ed Cars	Asking
'31 CHEVROLET sport sedan, new finish, new upholstery covers, black finish with red wheels	$165
'32 CHEVROLET coach, new paint, seat covers, 5 good tires. Mechanically O. K.	$185
'33 WILLYS '77' coupe, get this one for economical transportation	$85
'33 CHEVROLET coach, in jam-up condition	$225
'30 CHEVROLET sport coupe, in good mechanical condition, tires and finish good	$115
'31 CHEVROLET Victoria, new black paint, cream wheels, new top and upholstery covers	$185
'29 MODEL 'A' Ford sedan delivery, new paint. A real buy for	$135

We Make the Price Right
DOWNTOWN
Chevrolet Company
329 Whitehall St., S. W.
MAin 5000
241 Spring St., N. W.
Corner Harris
MAin 5002

Auto Trucks For Sale

BETTER BUYS IN USED TRUCKS
CHEVROLET 1½-ton, 9-foot van body, an extra good truck, good dual tires $225
CHEVROLET, 1936, ½ ton pickup. A-1 condition, extra good oversize tires $375
FORD, 1934, 4-cyl., ½-ton panel. A-1 mechanically, looks good and runs good $265
FORD, 1937, cab and chassis, 131-in. wheelbase, dual wheels, thoroughly reconditioned and guaranteed $495
CHEVROLET, 1934, 1½-ton, 157-in. wheelbase, a good truck $265
Many Others to Select From. All Makes and Models.
INTERNATIONAL HARVESTER CO.
570-80-82 Whitehall St. MA. 4442.

Constitution Classified Ads Bring Results

4 HURT IN BELGRADE IN PRO-FRENCH RIOTS

BELGRADE, Dec. 12.—(AP)—At least two students and two policemen were injured today and more than 20 students were arrested in anti-government riots that marked the arrival of French Foreign Minister Yvon Delbos on his tour of France's European allies.

In Memoriam

This in rememberance of my dad, W. H. D. Puckett, whom I miss so much. He left us this thirteenth day of December three years ago.
C. A. PUCKETT.

In Memoriam

In loving memory of Roy Norton who departed this life December 13, 1936:
A precious one from us is gone,
A voice we loved is stilled.
A place is vacant in our hearts,
Which never can be filled.
MR. AND MRS. W. A. NORTON and HAROLD,
MR. AND MRS. J. O. FULLER.

FUNERAL NOTICES

RICHEY—Thomas Lee Richey, little son of Mr. and Mrs. J. W. Richey, 892 Murphy avenue, S. W., died Sunday evening at a private sanitarium. In addition to his parents, he is survived by grandparents, Mr. and Mrs. J. L. Torbush and Mr. and Mrs. D. T. Richey, and great-grandmother, Mrs. J. W. Stone. Funeral arrangements will be announced by Harry G. Poole.

BLANTON—The friends of Mrs. Sallie C. Blanton, Mr. and Mrs. J. R. Gluck, Mr. and Mrs. C. E. Marshall, of Alexandria, La.; Mrs. Grace C. Robertson, Mr. Joe Gluck and Miss Connie Gluck are invited to attend the funeral of Mrs. Sallie C. Blanton this (Monday) afternoon at 2 p. m. from the chapel of J. Austin Dillon Co. Rev. W. H. Knight will officiate. Interment Hollywood.

McCALLA—The friends of Mrs. Sue J. McCalla, Mrs. W. R. Sharp, Mrs. H. E. Park, Mr. and Mrs. J. C. Deavours, Mrs. Cornelia Carefoot and Mr. D. S. McCalla are invited to attend the funeral of Mrs. Sue J. McCalla this (Monday) morning at 11 o'clock from the St. John's Methodist church. Rev. W. H. Clark will officiate. The following gentlemen will please serve as pallbearers and meet at the residence, 694 Pryor street, S. W., at 10:30 o'clock: Mr. J. R. McCalla, Mr. Yancy McCalla, Mr. John F. Hallman, Mr. John M. Born, Mr. Ben E. Ragsdale and Mr. Greer Z. Roberts. Interment Decatur cemetery. J. Austin Dillon Co., funeral directors.

LODGE NOTICES

The annual convocation of Mt. Zion Chapter No. 16, R. A. M., will be held at the Masonic temple this (Monday) evening, December 13, at 7:30 o'clock. Annual reports will be read and officers elected and installed for the new year.
LESTER MURRAY, H. P.
BARTIS E. GOODMAN, Sec.

A regular assembly of Euclid Council No. 33, R. & S. M., will be held tonight (Monday), December 13, 1937, in W. D. Luckie Masonic Temple beginning at 7:30 P. M. A large attendance is desired.
J. A. BISHOP, Recorder.
W. F. McMAHAN, Ill. Master.

A called communication of Malta Lodge No. 641, F. & A. M., will be held in Masonic Temple, corner Peachtree and Cain streets, this (Monday) evening at 7:30 o'clock. Officers for the ensuing year will be elected and installed. All duly qualified brethren are cordially and fraternally invited to attend. By order of
G. R. FOSTER, W. M.
GEO. L. DUNCAN, Sec'y.

The annual communication of Hapeville Lodge No. 590, F. & A. M., will be held this (Monday) evening, December 13, at 7:30 P. M. Election and installation of officers will be held. All members urged to attend this meeting and visiting brethren are cordially invited. By order of
JERE A. WELLS, W. M.
CARL C. EMERSON, Sec.

The sixteenth annual communication of Oakland City Lodge No. 373, F. & A. M., will be held this (Monday) evening at 7:30 o'clock in their hall, 1171½ Lee street, S. W. Annual reports, election and installation of officers will be the order of business and Oakland City members are urged to attend. Visiting brethren assured a cordial welcome. By order of
H. H. FRIEDEWALD, W. M.
J. P. FLYNN, Sec.

The annual meeting of the stockholders of the Atlanta Masonic Temple Company will be held in the Masonic Temple building at 9 Cain street, corner Peachtree and Cain N. W., at 4 p. m. today (Monday), December 13, 1937.
T. C. LAW, President.
J. W. SETZE JR., Sec'y.

A special communication of the Lodge of Instruction will be held this (Monday) evening in the Masonic Temple, corner Peachtree and Cain streets, starting promptly at 7:30 o'clock. This meeting is for the purpose of examining members for white and blue cards. All duly qualified brethren are cordially invited to be present.
E. E. POMEROY, Custodian 5th Dist.
J. W. SETZE JR., Secretary.

A called communication of Sardis Lodge No. 107, F. & A. M., will be held in its lodge room at Buckhead this (Monday) evening, December 13, at 7:30 o'clock. By special dispensation, the master degree will be conferred. Past Grand Masters Abitt Nix and Raymund Daniel, Governor E. D. Rivers, Mayor W. B. Hartsfield and other distinguished brethren will be present. All members of the lodge are urged to be present. Visiting brethren are cordially invited to attend. By order of JESSE L. WALTON, W. M.
A. W. WHITE, Sec'y.

TWO FIREMEN HURT IN CAPITAL BLAZE

Christmas Goods Threatened in Business Area.

WASHINGTON, Dec. 12.—(AP)—A general alarm sent hundreds of firemen to battle a blaze today in the congested business section.

The fire, in the shore store of William Hahn & Company at Seventh and K streets, N. W., threatened near-by department stores, stocked with highly inflammable Christmas goods.

Water towers and hose lines aimed from near-by buildings finally brought the blaze under control.

At least two firemen were sent to hospitals suffering from minor injuries.

GREEK PRINCE TO WED PRINCESS JANUARY 9

ATHENS, Dec. 12.—(AP)—The wedding of Prince Paul of Greece, heir-presumptive to the Greek throne, and Princess Frederika Luise of Brunswick, today was set for January 9, 1938, in the Athens cathedral.

They are distant cousins, both related to the British royal family. She is a direct descendant of George III of England; he is a great-grandson of Queen Victoria

MORTUARY

MRS. WILLIE HEFLIN.
Funeral services for Mrs. Willie Heflin, 59, of East Point, who died Saturday, were conducted yesterday afternoon in the chapel of Howard L. Carmichael by the Rev. E. A. Miller. Burial was in Elmore cemetery, Senoia, Ga.

MRS. SALLIE C. BLANTON.
Mrs. Sallie C. Blanton, 75, died yesterday at the residence, 961 Boulevard, S. E. Funeral services will be conducted at 2 o'clock this afternoon in the chapel of J. Austin Dillon Company by the Rev. W. H. Knight. Burial will be in Hollywood cemetery. Surviving are three daughters, Mrs. J. R. Gluck, Mrs. Grace C. Robertson, both of Atlanta, and Mrs. C. E. Marshall, of Alexandria, La., and two grandchildren, Joe Gluck and Miss Connie Gluck, of Atlanta.

JAMES ALLEN.
James Allen, 32, of Forrest Park, Ga., died yesterday in a hospital after a few days' illness. Surviving are his parents, Mr. and Mrs. E. G. Allen; a brother, Roy E. Allen, and a sister, Mrs. Ruth E. Davis, all of Forrest Park. Funeral arrangements will be announced by J. Austin Dillon Company.

MRS. BEATRICE HOLLAND.
Funeral services for Mrs. Beatrice Holland, of College Park, who died Saturday in a hospital here, will be conducted at 2:30 o'clock this afternoon in the chapel of A. C. Hemperley & Sons, by the Rev. W. A. Duncan. Burial will be in Hill Crest cemetery.

J. C. MEADOWS.
Last rites for J. C. Meadows, 54, who died Saturday at his home, 1048 Liman avenue, will be conducted at 2 o'clock tomorrow afternoon in the South Side Baptist church by the Rev. T. B. Thrailkill and the Rev. Jack Penn. J. Austin Dillon Company is in charge with burial place to be announced later.

MRS. SUE J. McCALLA.
Services for Mrs. Sue J. McCalla, 90, of Maysville, Ga., who died Saturday at her residence, will be conducted this morning in St. John's Methodist church, Decatur, by the Rev. W. H. Clark. Burial will be in Decatur cemetery under the direction of J. Austin Dillon Company.

ABRAHAM H. MITNICK.
Funeral rites for Abraham H. Mitnick, 67, of 118 Clarke street, S. E., who died at a hospital here, will be conducted at 11 o'clock tomorrow morning in the chapel of Sam R. Greenberg by Rabbi T. Geffen. Burial will be in Greenwood cemetery.

MRS. MINNIE B. HIGGINS.
Final rites for Mrs. Minnie B. Higgins, 47, who died Saturday at the residence, 832 York street, S. W., were held yesterday afternoon in the New Hope Methodist church near Carrollton, Ga. Burial was in the churchyard.

AUTO LOANS
18-MONTH TERMS
Get a loan in 30 minutes—take as long as 18 months on repayment at lower rates. Financing and refinancing all makes, all models. Free parking in Forsyth Building Garage while applying for your loan.
PEOPLE'S BANK
2nd Floor Volunteer Bldg. WA. 9786

☆ MULTIGRAPHING ☆ PRINTING ☆ MIMEOGRAPHING ☆
WILLIAMS PRINTING COMPANY
78 MARIETTA ST. WA. 6592-6593 ATLANTA, GA.

COAL
Best Grade Kentucky Coal $7.00 Per ton in 2 ton loads
Ideal for Furnace, Stove and Grates
SPEEDWAY COAL CO.
SOUTH SIDE Ridge Ave. JA. 9599 — J. R. DUNN Bolton, Ga. — NORTH SIDE BElmont 1505 CHerokee 9187

FUNERAL NOTICES

ALLEN—Mr. James V. Allen died Sunday at a private sanitarium in the 32nd year of his age. He is survived by his father and mother, Mr. and Mrs. E. G. Allen; one sister, Mrs. Ruth E. Davis, and one brother, Mr. Ray E. Allen. The remains were removed to the parlors of J. Austin Dillon Co. Funeral and interment will be announced later.

THOMPSON—Died, Mr. Francis G. Thompson Sr., of Miami, Fla., December 12, 1937. He is survived by his wife; son, Mr. Francis G. Thompson Jr.; mother, Mrs. F. E. Thompson; sisters, Mrs. John M. Bannister, Mrs. F. X. Kull, Miami, Fla.; brothers, Mr. P. H. Thompson, Miami, Fla.; Mr. R. M. Thompson and Mr. C. C. Thompson, Philadelphia, Pa. Funeral arrangements will be announced later by H. M. Patterson & Son.

EVERETT—The friends and relatives of Mr. and Mrs. C. E. Everett, Mr. and Mrs. L. A. Everett, Mr. and Mrs. B. H. Strickland, all of Luella, Ga.; Mr. and Mrs. J. J. Wilkes, of Atlanta, Ga., are invited to attend the funeral of Mr. C. E. Everett this (Monday) afternoon, December 13, at 2 o'clock at Berea Christian church, Hampton, Ga., Rev. J. F. Marchman officiating. E. S. Copeland, funeral director.

MITNICK—The friends of Mr. Abraham H. Mitnick, Mr. and Mrs. Fred Lichtenstein, Mr. and Mrs. Jack Silverstein, Mr. and Mrs. Robert Burg, Mr. and Mrs. Samuel Mitnick, Mr. and Mrs. Lewis Mitnick, Mr. Martin Lichtenstein are invited to attend the funeral of Mr. Abraham Mitnick tomorrow (Tuesday) morning at 11 o'clock from the chapel of Sam Greenberg & Co. Rabbi T. Geffen and Cantor M. Landman officiating. Interment Greenwood cemetery.

ADAMS—Funeral services for Mr. Harry H. Adams will be held this (Monday) morning at 11 o'clock at Corinth church. He is survived by his wife; one daughter, Cora Adams; mother and father, Mr. and Mrs. W. O. Adams; two sisters, Mrs. L. H. Whaley and Mrs. J. L. C. Johnson. Rev. Marshall D. Denby and Rev. L. W. Smith will officiate. Interment in churchyard. W. O. Mann & Son Funeral Home, Stone Mountain, Ga. John Haynie, director.

BLOUNT—The friends and relatives of Mr. and Mrs. J. T. Blount, Smyrna; Mr. and Mrs. C. L. Vincent, Riverdale; Mr. and Mrs. W. S. Blount, Mr. and Mrs. Monroe Cato, Mrs. Othal Doster, Mr. J. H. Cato, Atlanta, and Mr. and Mrs. J. S. Cato, Fayetteville, are invited to attend the funeral of Mrs. Nannie Blount Monday afternoon at 2 o'clock from the Smyrna First Methodist church. Rev. McBrayer, Rev. Stephens and Rev. E. B. Awtry officiating. Interment in the Crestlawn cemetery. The following named gentlemen are requested to serve as pallbearers and please meet at the residence, 111 Highland avenue, Smyrna, at 1:30 p. m.: Messrs. P. F. Brinkley, H. F. Bell, D. C. Landers, W. P. Gresham, W. V. Cobb and C. C. Terrell. Mayes Ward & Co., Marietta, Ga.

FLEMING—The friends and relatives of Harry Hightower Fleming, Mr. and Mrs. Frank Lamar Fleming, Miss Hayden Fleming, Mr. Frank L. Fleming Jr., Miss Nellie Hightower, Mr. and Mrs. Paul L. Fleming and Mrs. Charles A. Sisson are invited to attend the funeral of Harry Hightower Fleming Monday afternoon, December 13, 1937, at 3 o'clock at Spring Hill. Dr. William V. Gardner will officiate. Interment, Oakland cemetery. The following young men will act as pallbearers and honorary pallbearers and please meet at Spring Hill at 2:45 o'clock: Tom M. Roper, Joe Neel, Whittier Wright, Clarke Howell Jr., Cary Baker Jr., Jeff Collier Jr., Arthur Montgomery, Johnny Westmoreland Jr., John Wallace, Sam Hewlett Jr., Jimmie Dickey. Members of S. P. M. fraternity will act as escort. H. M. Patterson & Son.

DISBRO—The friends and relatives of Mr. and Mrs. William B. Disbro, Mr. and Mrs. Roy Morrison, Mr. and Mrs. William B. Disbro Jr., Mr. Fred C. Disbro, Carolyn Disbro, Barbara Morrison and Mr. Roy Morrison Jr., are invited to attend the funeral of Mr. William B. Disbro Tuesday morning, December 14, 1937, at 11:30 o'clock at Spring Hill. Rev. Lester Rumble will officiate. Interment, West View cemetery. The following gentlemen will please meet at Spring Hill at 11:15 o'clock to serve as pallbearers: Mr. Wiley P. Ballard, Mr. Edwin J. Jones, Mr. J. B. Lenhardt, Mr. Ernest L. Osborne, Mr. Moreton M. Rolleston, Mr. Lawrence Willet. To serve as honorary pallbearers: Mr. McWhorter Milner, Mr. P. D. McCorley, Mr. A. R. Colcord, Mr. E. V. Carter Sr., Mr. W. R. Bean, Mr. Frank G. Lake, Mr. Thomas L. Stokes, Mr. Luther E. Allen and the board of stewards of St. Marks Methodist church. H. M. Patterson & Son.

FUNERAL NOT

HOLLAND—Funeral servi Mrs. Beatrice Holland, c D., College Park, Ga., held this (Monday) af at 2:30 o'clock at the ch A. C. Hemperley & Sons W. A. Duncan will offici terment Hill Crest cemet E. (Jack) Jarrett, in cha

SMITH—Mrs. Thomas M. died Sunday evening at vate sanatorium in the year of her age. She vived by one daughter Bennie Greer; two sons, Frank and Elbert Smit brothers, Messrs. J. F., Clifford and A. N. Elro one sister, Mrs. J. C. Wel remains were removed parlors of J. Austin Dill Funeral and interment announced later.

HAISTEN—Mrs. I. E. Hais Griffin, Ga., passed away residence Sunday afterno is survived by her hu three sons, Mr. J. Guye H Mr. L. M. Haisten, and M ry G. Haisten, of Griffi one daughter, Mrs. W. B. mond, of Newnan, Ga.; sisters, Mrs. Ida Biles, lanta, Mrs. Sallie Bates, o burg, Fla., and Mrs. C. B. ents, of Tifton, Ga. Fune rangements will be ann later by A. C. Hemper Sons.

GORDON—The friends and tives of Major Hugh H don, Mr. Hugh H. Gord Mrs. Frances Gordon Smi Mrs. Orton B. Brown, of N. H., are invited to atte funeral of Major Hugh H don this (Monday) at o'clock from the chapel c try & Lowndes. Dr. R Orme Flinn and Rev. E. I of Athens, Ga., will of Pallbearers selected will assemble at the chapel. ment will be at Oakland tery.

MOON—The friends of M Mrs. John A. Moon, M Mrs. G. Gamadanis, Maste ry Gamadanis, Mr. and John Kemp, Mr. and Mr Hanjaras, Mr. Hiram Mo invited to attend the fune Mr. John A. Moon tom (Tuesday) afternoon at o'clock from the Confe Avenue Baptist church. R L. Barlow officiating. ment Greenwood cemeter remains will lay in state church from 1:30 until 2:30 Sam Greenberg & Co., Ra Bloomfield in charge.

LEWIS—Died, Dr. F. L. Le Camilla, Ga., December 12 He is survived by his daughters, Miss Helen Mrs. Robert Culpepper Jr. Mr. F. L. Lewis Jr., Mr. J Lewis, all of Camilla, Ga cousin, Mrs. T. B. McK Atlanta. The remains wer en, via C. of Ga. railroad, day evening at 6:55 o'clo Camilla, Ga., where f services will be held M afternoon at the Camilla odist church. Interment, milla, Ga., cemetery. H. M terson & Son.

FORTNER—Mrs. Mary Jane ner, wife of Mr. M. S. Fo died in Marietta Saturday Surviving are her husband daughters, Mrs. R. C. B and Mrs. R. C. Irwin; five Messrs. Robert, Thomas, ward, Lawrence and Fortner; also one sister an brothers. Funeral service be held at Mary's Mem Baptist church, Manget this (Monday) afternoon a o'clock, Rev. Amos Chalke Rev. W. L. Langford offici Interment City cemetery. bert M. Dobbins, funeral tor, Marietta, Ga.

NIX—Friends and relative Mrs. Harriett Savannah widow of the late Dr. C. N. of Dallas; Mr. and Mrs. Holland, Mr. and Mrs. Carruth, Mr. and Mrs. F. F. of Dallas; Mr. and Mrs. H Helton, of Channin, Texas and Mrs. J. M. Willbank Kennesaw; Mr. and Mrs. Willbanks, of Dallas; Mr. Mrs. T. A. Willbanks, of lanta, are invited to attend funeral of Mrs. Harriett Sa nah Nix this (Monday) a noon at 1 o'clock from Cannan Baptist church, Dallas, Rev. L. W. Spinks ciating. Interment church Albert M. Dobbins, funera rector, Marietta, Ga.

MEADOWS—The friends of and Mrs. J. C. Meadows, Crawford Meadows Jr., Nellie Whidby, Mr. and Mr L. Whidby, Mr. and Mrs. Garmon, Mr. and Mrs. A Whidby Jr., Mr. and Mrs. sie Whidby and Mr. and S. H. Metcalf are invited to tend the funeral of Mr. J Meadows tomorrow (Tues afternoon at 2 p. m. from South Side Baptist church. T. B. Thrailkill and Rev. Penn will officiate. The lowing gentlemen will act as pallbearers and mee the residence, 1048 Liman nue., at 1:15 p. m.: Mr. J Huckaby, Mr. G. B. Collins, A. Milheiro, Mr. H. G. You blood, Mr. T. F. Broaks and A. F. Buckner. J. Austin lon Co., funeral directors.

(COLORED.)

FOWLER—Mr. Wesley Fowler passed away at his residence December 12. Funeral announced later. Sellers Bros.

HOWARD—Mr. Charlie Howard passed away December 12. Funeral announced later. Hanley Co. of Thomaston.

MILLER—Mr. Berry Miller passed away at his residence, Jonesboro road, December 12. Funeral announced later. Pollard Funeral Home.

CAMPBELL—The remains of Mr. William Campbell are in our parlors awaiting funeral arrangements. Hanley Co.

HENDERSON—Mrs. Carlada Henderson, of 1094 Osburne avenue, died December 12. Funeral announced by Ivey Bros., morticians.

(COLORED.)

SHAW—Miss Dorothy Shaw p ed away at her residence cember 11. Funeral announ later. Pollard Funeral Hom

EVERHART—Mr. Luke Ever passed away at his reside December 12. Funeral annou ed later. Pollard Funeral Ho

SINKFIELD—Mr. Morgan S field passed away at a local h pital December 11. Funeral nounced later. Cox Bros.

MEANS—Funeral services for Alex Means will be announ upon completion of arran ments. Hanley Co.

(COLORED.)

In Memoriam

In loving memory of our son brother, Mr. Ernest J. Bruce Jr., left us eight years ago today. No knows the silent heartache.
MRS. PINKIE B. EVANS, Moth

So Says---
Mr. McCollum

"At Christmas, play and make good cheer, For Christmas comes but once a year"
—Thomas Tusser.

You owe it to yourself—a little pleasure and contentment mixed along with everything else. A long, hard year's work—then a season of good cheer—so turn loose and enjoy this Holiday Season.

I'LL DO MY PART—
Now listen to this — If you've got any financial problems that ought to be straightened out—and you need to arrange for some cash for Holiday shopping—come in now and talk it over with me.

One of my plans will fit your needs. $60 to $1,000—ONE TO TWO YEARS to pay—and low interest. See me at the

SEABOARD
Loan & Savings Assn.
INC.
12 Pryor St. S. W.